The Recall

Western's Iwo Jim

The Iwo Jima panel in the Western Military Memorial Chapel is dedicated to Frank N. Henderson, 1913, who retired as Commandant of Cadets in 1945. The central panel commemorates the spirit of the United States Marines in the battle of Iwo Jima on Mount Suribachi, February 23, 1945, in the Pacific Theatre of World War II.

The painting was approved by the United States Marine Corps and later it was reproduced in antique glass by Emil Frei in St. Louis.

a Window

Alton, Illinois

The 1961 "Senior Recall"

Western Military Academy

Alton, Illinois
Volume 37

Senior Circle . . .

Unitier of a class, legacy from Senior classes past, in majestic beauty she stands.

Table of Contents

SENIOR CIRCLE	2
ADMINISTRATION	4
CORPS OF CADETS	14
SENIOR CLASS	15
SENIOR DIRECTORY	38
ATHLETICS	68
MILITARY	93
ACTIVITIES	100
ORGANIZATIONS	107
MISCELLANEOUS	114
CROWNING MOMENTS 1960	120
ADVERTISEMENTS	123

Administration . . . .

Superintendent . . .

Colonel Ralph B. Jackson

1953 . . .

Administrative Council

Top Row: Lt. Col. Davis, Maj. C. B. Jackson, Lt. Col. Magee, Col. Moore, Maj. Bresson, Lt. Col. Persing. *Bottom Row:* Mrs. Green, Col. R. B. Jackson, Miss Gotthardt.

Headmaster . . .

Lt. Colonel Chester L. Persing

1937 . . .

Major William M. Hinton
English

A.B. Degree at Birmingham - Southern in 1916. Graduate study at the University of Missouri and Washington University. Major Hinton has been an instructor at WMA since 1936 and sponsors the cadet publication, the Shrapnel.

Major William H. Green
Mathematics

B.Ed. Degree at Eastern Illinois College in 1927. M.A. Degree at University of Illinois in 1935. Major Green has been an instructor at WMA since 1943 and is the cadet Banker. He assists the Social Director, also the Dietitian and is the horsemanship director.

Faculty

Major Charles B. Jackson
History, Director of Admissions

A.B. Degree at Washington and Lee in 1945. Graduate study at Washington University and the University of Colorado. History instructor at WMA since 1948 and coaches varsity soccer.

Major Bernard C. Bresson
Biology

B.S. Degree at Notre Dame in 1932. Graduate study at Wooster College, Akron University, and Shurtleff College. Science instructor at WMA since 1945 and is the Athletic Director.

Major Gordon J. Lange
Physics, Chemistry

M.S. Degree at University of Wisconsin in 1948; B.S. in 1939. Graduate study at Washington University, St. Louis University and Carnegie Institute of Technology. Instructor at WMA since 1949.

Captain James J. Hilgert
Mathematics

B.S. Degree at University of Minnesota in 1950. Graduate study at University of Minnesota and Purdue University. Instructor at WMA since 1953.

Captain Joseph W. Sutton
English

B.A. in Ed. Degree at Southeast Missouri State in 1947. Graduate study at Arizona State, Southern Illinois University, and St. Louis University. Captain Sutton has been an instructor in English at WMA since 1954 and has been librarian since 1956. Coaches Dramatics.

Mrs. Alma Stack Persing
Spanish

M.A. Degree at Northwestern University in 1928. A.B. Degree at Baylor College in 1922. Graduate study at University of Chicago, University of Illinois, and Norte American - Mexican Institute. Instructor at WMA since 1955.

Major Louis A. Malone
English

M.A. Degree at DePaul University in 1939; A.B. in 1934. Graduate study at Notre Dame and Loyola Universities. Instructor in English at WMA since 1954. Major Malone also sponsors Club 400, the MTO, and is Quartermaster.

Captain Walter J. Krasnansky
History

A.B. Degree at William Jewell in 1957. Graduate study at Pennsylvania State College in 1958. Instructor in History at WMA since 1957. Captain Krasnansky coaches "C" football and basketball and "B" baseball.

Mrs. Virginia W. Bryan
Lower School Subjects

A.B. Degree in 1934 at Washington University with a major in English and a minor in mathematics. Mrs. Bryan has been an instructor of Lower School classes at WMA since 1957.

Captain Frank E. Crumpacker
Health

B.S. Degree at Colorado State University in 1954. Graduate study at Riverside Junior College, Los Angeles State, and Colorado State College of Education. Captain Crumpacker has been the instructor in health at WMA since 1958. He also coaches varsity football, basketball, and track.

Captain Philip A. Abromovich
English

B.S. Degree at University of Illinois in 1951. Graduate study in guidance at University of Illinois, Southern Illinois University, and St. Louis University. Instructor in English at WMA since 1959. Coaches wrestling.

Captain Edward W. Voss
Commercial Subjects

B.S. Degree at St. Louis University in 1955. Instructor in commercial subjects at WMA since 1958. Coaches "B" soccer and "B" football.

Good luck, Doug
Capt. Ed Voss

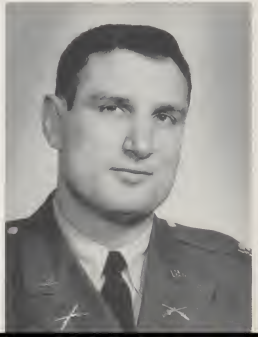

Captain Harold L. Kaufman
Latin

B.S. in Ed. Degree, with a major in Latin at Eastern Illinois University in 1959. Instructor at WMA since 1959.

Lieutenant Robert D. Valter
U. S. History, Assistant Commandant

A.A. Degree at Kemper Military Academy in 1950 B.E. in P.E. at Tulane University in 1953. Law Study at Texas University and Colorado University. Lt. Valter has been an instructor at WMA since 1959.

Captain William D. Hahn
Mathematics

B.S. Degree with a major in Mathematics at Winona State College in 1959. First year at WMA.

Commander Milton J. Holloway
Physics, Assistant Commandant

B.A. Degree at Grinnell College in 1932. Graduate study at University of Chicago in 1933. M.A. degree at University of Illinois in 1940. First year at WMA.

Captain Calvin Whitlock
Lower School Subjects, Head of Lower School

B.A. Degree at Shurtleff College. Kansas State College with graduate work at Southern Illinois University. Instructor at WMA since 1959.

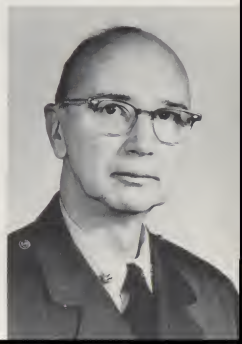

Commandant . . .

Colonel Charles H. Moore U.S.A.R. - Ret.

1946 . . .

Commandant's Staff

Standing, Left to Right: Commander Holloway, Lieutenant Valter, Sergeant Atkins, Lieutenant Webber. *Sitting:* Colonel Moore.

Secretarial Staff

Back Row: Mrs. N. Igo, Miss R. Ostendorf, Mrs. D. Fontana. *Front Row:* Mrs. C. Brown, Miss H. Mullen.

Corps Of Cadets
National Honor Society

The Senior Class of 1961

William Glendening
Vice-President

Harold Bemis
President

Dennis Byczynski
Treasurer

Frank Mitvalsky
Secretary

Class Officers

PHILIP MICHELE ARMATO

VICTOR MANUEL ARREOLA

HAROLD SIMPSON BEMIS

JORGE BETANCOURT G.

KENNETH RAYMOND BINGHAM

ROBERT LEE BODKIN

LEO JEROME BROWN, JR.

TODD GOSS BROWN

DENNIS JAMES BYCZYNSKI

GORDAN CHARLES CARLSON

GEORGE ERWIN CARSTENS

RICHARD DARRYL COOPERSMITH

WILLIAM CHARLES CUKER

EUGENE LEE EDELE

JERRY OWEN EDELE

DOYLE EUGENE ENGLE

ROBERT JAY FINKEL

STEPHEN PRESTON FOREMAN

THEODORE JUNIOR FRITCHEY

BRUCE WILLIAM GLASCOCK

WILLIAM JOSEPH GLENDENING

What ever I may do, just remember to keep in there with the best of them, I'm going to be a Corny road, just hard to do it with one. Bud

PHILLIP JAMES GOUIN

JAY KENNETH GRASER

FRANCISCO JAVIER GUADA

Best of Luck in the future,

Frank Guada

Good Luck '61

Frank

Dear
It's been a wonderful time these
four years and we have
now that we must depart. I say
Good Bye with a wish of Good luck
I hope to see you again in
the future
Carlos

CARLOS GUERRERO OLIVARES

HAROLD DEWARD HARDESTY

MARK REED HARRISON

Best of luck
to you in life and
in the future
Harold

GEORGE THOMAS HAUSMANN

RONALD VIRGIL HENDRICKS

LAWRENCE LEONARD HOWARD

THOMAS ANTHONY HUTCHINGS

DAVID LEROY JACOBS

MICHAEL GEORGE JESSEN

TERRY ARTHUR JOY

JAMES PHILIP KARCH

RONALD KEITH KELSEY

CHARLES ARTHUR MAC FALL III

DON RICHARD MARTIN

Good luck Doyle I hope you succeed in what ever you become

Don Martin

THEODORE HARRIS MILLMAN, JR.

FRANKLIN S. MITVALSKY

VIRGIL LEROY MURPHY

JAVIER PIZA LEON

ROGER BOSTON POGUE, JR.

WILLIAM GIBBONS PORTWOOD

GEORGE FREDERICK RANNEY, JR.

PAUL CLAYTON REBMANN

JOHN OLIVER RENTSCHLER

DONALD LEROY RIDGEWAY

KENNETH LEIGH ROBINSON

MICHAEL PAUL RUMFORD

ALEX GRAHAM SANDERSON, III

DALE BARRETT SAVILLE

DREW ALLEN SCHOEPP

STEPHEN CRAWFORD SCHREEP

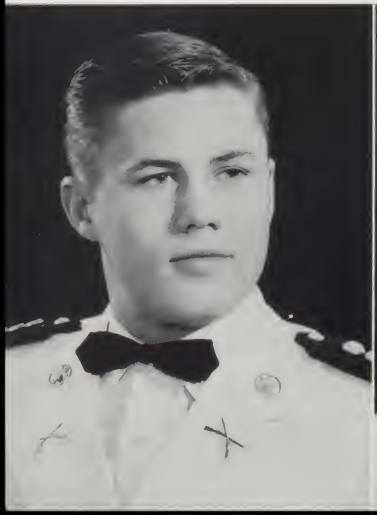

MYRON JEFFREY SERKES

GEORGE FREDERICK SHANAHAN

ARTHUR ALAN SILVERMAN

MICHAEL FRANCIS STRASSMAN

RICHARD KENT STUDEBAKER

RICHARD ARCHDEACON TEMPLETON, JR.

DOUGLAS JOSEPH WALKLEY

DAVID LESTER WILEY

CALVIN MCMASTER WILLARD

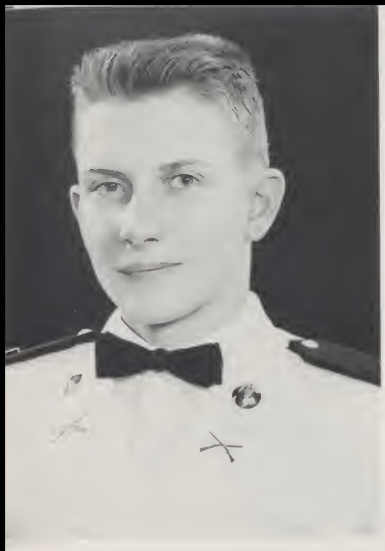

CHARLES SPENCER WILLIAMS

THE SENIOR DIRECTORY

PHILIP MICHELE ARMATO — 1st Lieutenant *"Phil"*
7131 North Melvina Ave., Chicago, Illinois 4 years
Executive Officer "E" Company; Quill and Scroll; Senior Editor of Shrapnel; Executive Staff of the Shrapnel; Recall Business Staff; Cadespians, 2 years; Thespians, 2 years, Treasurer; Freshman, Sophomore, Junior, Senior Dance Committees; Military Proficiency Badge, 2 years; Military Efficiency, 1 year; Sharpshooter Badge, 2 years; "C" Football, 1 year; "A" Football, 2 years; "B" Baseball, 1 year; "A" Baseball, 1 year; Floor Chief of the 2nd. of "B".

VICTOR MANUEL ARREOLA — M. Sgt *"Victor"*
Irigoyen y Ponce de Leon, Chihuahua, Chih., Mexico 4 years
Platoon Sgt. of "E" Company; Shrapnel Editorial Staff; Shrapnel Circulation Staff; Honor Guard; "B" Soccer, 2 years; "B" Baseball, 1 year; "C" Football.

HAROLD SIMPSON BEMIS — Captain *"Harold"*
701 East Main Street, Prescott, Arkansas 4 years
Company Commander of "E" Company; Shrapnel Circulation Staff; MTO, 3 years; Honor Guard, 2 years; Freshman Class Treasurer; Sophomore Class Sgt. at Arms; Junior and Senior Class President; Junior and Senior Dance Committees; "C" Football, Captain; "B" Football, Captain; Varsity Football, 2 years; Lineman of the week; All ABC Football; "C" Basketball, 1 year; "B" Basketball, 1 year; "B" Baseball, 2 years; Varsity Soccer, 1 year; Varsity Track, 1 year, "W" Club, 2 years; Military Efficiency, 1 year; Top New Cadet, Freshman year; Barracks Chief of "F".

JORGE BETANCOURT — S.F.C. *"Jorge"*
Avenida 12 No. 36, Altamira, Caracas, Venezuela 2 years
Color Guard, 1 year; Glee Club, 1 year; Varsity Soccer, 1 year; Cross Country, 1 year; Floor Chief of the 3rd. of "E".

KENNETH RAYMOND BINGHAM — 1st Lieutenant *"Bongo"*
Trans. 2 No. 68-21, Bogota, Colombia 4 years
Executive Officer of "A" Company; 400 Club, 3 years; MTO, 4 years; National Honor Society; Recall Staff, Editor; Junior and Senior Dance Committees; Honor Guard, 1 year; "B" Football, 1 year, Swimming Team, 2 years; Barracks Chief of "A".

ROBERT LEE BODKIN — Pvt. *"Rob"*
1484 Dearborn Drive, St. Louis, Missouri 3 years
Junior and Senior Dance Committees; Envoys Dance Band; 1st. in District Musicians Award; "B" Soccer, 1 year; Golf Team, 3 years.

LEO JEROME BROWN, JR. — S.F.C. *"Leo"*
505 West Walnut, Carbondale, Illinois 2 years
Junior Prom Decorating Committee; Shrapnel Circulation Staff.

OF THE CLASS OF 1961

TODD GOSS BROWN — Captain *"Fatty"*
98 Park Drive, Arnold, Missouri 3 years
Battalion Adjutant; MTO, 3 years; Chairman of Induction Committee, MTO; "W" Club, 1 year; Honor Guard, 1 year; Glee Club, 1 year; Shrapnel Editorial Staff, 1 year; "Prom" Magazine Reporter, 1 year; Junior Class Treasurer; Sophomore, Junior, Senior Dance Committees; Junior Prom Committee; Varsity Football, 2 years; "B" Football, 1 year; Varsity Swimming, 3 years; Captain of Swimming Team, 1 year; Varsity Baseball, 3 years; Outstanding N.C.O., Gold Medal; Military Proficiency Badge; Military Efficiency Ribbon, 2 years; Sharpshooter Medal; Floor Chief of 3 rd. of "D", Junior year; Barracks Chief of "D".

DENNIS JAMES BYCZYNSKI — Captain *"Dennis"*
5721 South Winchester, Chicago, Illinois 4 years
Company Commander of "B" Company; MTO, 4 years; "W" Club, 2 years; "C" Football, 1 year; "B" Baseball, 1 year; "B" Football, 1 year; "B" Soccer, 1 year; JV Track, 2 years; Cross Country, 1 year; Varsity Soccer, 2 years; Varsity Football, 1 year; Dad's Loyalty Award, 1960; Chicago Tribune Silver Medal, 1960; Chicago Tribune Gold Medal, 1961; Military Proficiency Badge; Military Efficiency Ribbon; Sharpshooter Medal; Quill and Scroll; Freshman, Sophomore, Junior, and Senior Dance Committees; Honor Guard, 1 year; Cadespians, 3 years; Shrapnel Circulation Staff, 1 year; Shrapnel Editorial Staff, 1 year; Thespians, 2 years, Vice-President one year; Recall Editorial Staff; Shrapnel Executive Staff; MTO Chairman of the Services Committee; Senior Class Treasurer; Junior Prom Committee; Assistant Barracks Chief of "C" Barracks.

GORDON CHARLES CARLSON — 2nd. Lieutenant *"Gord-o"*
3303 Broadway, Rockford, Illinois 3 years
Platoon Leader of 1st. of "A"; Junior Dance Committee; Military Efficiency Ribbon; Military Proficiency Badge; Sharpshooter Medal.

GEORGE ERWIN CARSTENS — Pvt. *"Kookie"*
8234 Park Ridge Drive, Fort Wayne, Indiana 2 years
Junior and Senior Dance Committees; Recall Business Staff; "B" Football, 1 year; "A" Tennis, 1 year.

RICHARD DARRYL COOPERSMITH — Sgt. *"Coop"*
18966 Roselawn, Detroit, Michigan 2 years
Senior Dance Committee; "B" Soccer, 1 year; "A" Soccer, 1 year; "B" Tennis, 1 year; Recall Business Staff; Assistant Floor Chief of 3rd. of "B".

WILLIAM CHARLES CUKER — 1st. Sgt. *"Cukes"*
5922 Clifton, St. Louis, Missouri 6 years
1st Sgt. of "B" Company; Recall Business Staff; Shrapnel Circulation Staff, 1 year; Shrapnel Editorial Staff, 1 year; 100 Mile Club; Glee Club; Junior and Senior Dance Committees; Rifle Team; Varsity Track, 2 years; "C" Basketball, captain, 1 year; "A" Soccer, 1 year.

THE SENIOR DIRECTORY

EUGENE LEE EDELE — 1st. Lieutenant *"Monk"*
3890 Federer Place, St. Louis, Missouri 5 years
Executive Officer of "B" Company; Quill and Scroll; Senior Dance Committee; Junior Planning Committee; Honor Guard, 2 years; Cadespians; Shrapnel Editorial Staff; Recall Business Staff; "W" Club, secretary; Sharpshooter Medal; "C" Football, 1 year; "B" Football, 1 year; "A" Football, 3 years; "B" Soccer, 2 years; "A" Soccer, 3 years.

JERRY OWEN EDELE — Pvt. *"Horse"*
3890 Federer Place, St. Louis, Missouri 5 years
Honor Guard, 2 years; Sgt. at Arms, Freshman Class; Glee Club; "W" Club, 3 years, Vice-President, one year; "C" Football, 1 year; "B" Football, 1 year; "A" Football, 3 years; "B" Soccer, 2 years; "A" Soccer, 3 years; "B" Baseball, 1 year; "A" Track, 1 year; Military Proficiency Ribbon.

DOYLE EUGENE ENGLE — 1st Lieutenant *"The Chin"*
6017 West 87th. Terrace, Shawnee Mission, Kansas 5 years
Executive Officer of "C" Company; "W" Club, 1 year; Military Efficiency Badge; Marksmanship Medal; Shrapnel, 1 year; "C" Football, 1 year; "B" Football, 1 year; Varsity Football, 3 years; "B" Soccer, 3 years; Wrestling Team, 2 years, Captain one year; Varsity Track, 4 years; All ABC Wrestling; All ABC Football; All District Football.

ROBERT JAY FINKEL — 2nd. Lieutenant *"Bob"*
18230 Pennington Drive, Detroit, Michigan 4 years
Battalion S-3; Shrapnel Editorial Staff; Recall Business Staff; Junior Prom Planning Committee; Freshman, Sophomore, Junior, Senior Dance Committees; Class Officer Sophomore year; Sharpshooter Medal; Cadespians, 3 years; Cheer Leader; "C" Football, 1 year; "B" Football 2 years; "C" Basketball, 1 year; "B" Basketball, 1 year; "B" Baseball, 2 years; "A" Baseball, 1 year; Floor Chief of 3rd. of "B".

STEPHEN PRESTON FOREMAN — Cpl. *"Schmoo"*
1380 East Chandler Avenue, Evansville, Indiana 2 years
Junior and Senior Dance Committees.

THEODORE JUNIOR FRITCHEY — S.F.C. *"Fritch"*
R.R. No. 2, Champaign, Illinois 3 years
Shrapnel Editorial Staff, 1 year; Shrapnel Circulation Staff, 2 years; Sophomore and Senior Dance Committees; Drum and Bugle corps, 2 years; N.R.A. Sharpshooter Award, 1960; Expert Marksman Medal, 2 years; Rifle Team, 1 year; Cadespians, 1 year; "B" Football, 1 year; "B" Swimming Team, 2 years, Manager; "B" Tennis, 1 year; Varsity Tennis, 2 years; "B" Baseball, 1 year; Band, 2 years.

OF THE CLASS OF 1961

BRUCE WILLIAM GLASCOCK — M Sgt. *"Cristal II"*
Robertsfield, Liberia, West Africa 3 years
Platoon Sgt. of 2nd. of "C"; MTO, 3 years; Military Efficiency Ribbon; Recall Editorial Staff; Junior and Senior Dance Committees; "C" Basketball; Varsity Track; Varsity Soccer; Cross Country; Floor Chief 3rd. of "A".

WILLIAM JOSEPH GLENDENING — Captain *"Bill"*
2249 Grande Avenue S. E., Apartado 889, Caracas, Venezuela 5 years
Company Commander of "D" Company; MTO, 3 years; Honor Guard, 1 year; Vice-President of Freshman, Sophomore, Junior, and Senior Class; Recall Business Staff; Shrapnel Editorial Staff, 1 year; Senior Dance Committee; Junior Prom Committee; Best Officer's Award; Military Proficiency Badge; Sharpshooter Medal; "B" Football, 1 year; Varsity Soccer, 2 years; 400 Club, 3 years; Varsity Football, 1 year; "W" Club, 1 year; Barracks Chief of "C".

PHILLIP JAMES GOUIN — Pvt. *"Bud"*
488 Bellevue Road, Lake Orion, Michigan 2 years
"W" Club, 2 years; Varsity Football, 2 years; captain "A" Football, 1 year; All District Team Alton Area; Back of the Week; All East Side Football Honorable Mention; All ABC Football; Varsity Track.

JAY K. GRASER — Pvt. *"J"*
1653 West 28th. Street, P.O. Box 1093, Lorain, Ohio 5 years
Recall Business Staff; Glee Club, 2 years; 8th. Grade, Freshman, Sophomore, Junior, and Senior Dance Committees; Drum and Bugle Corps, 2 years; Cadespians, 2 years; Honor Guard, 2 years; Shrapnel Editorial Staff, 1 year; Shrapnel Circulation Staff, 1 year; "C" Football, 1 year; "B" Football, 2 years; "B" Soccer, 3 years; Captain of "B" Soccer, 1 year; "A" Soccer, 2 years; JV Track, 1 year; "A" Track, 3 years; "W" Club, 2 years; Military Efficiency Ribbon; Floor Chief 1st. of "C".

FRANCISCO JAVIER GUADA — M Sgt. *"Frank"*
3 Avenida con 8 Trans., Urb. Altamira, Qta. Anabelle, Caracas, Venezuela 3 years
Platoon Sgt. of 1st. of "B"; MTO, 1 year; Glee Club, 1 year; "W" Club, 1 year; "B" Football, 1 year; Varsity Football, 1 year; Varsity Soccer, 3 years, Captain one year; "B" Baseball, 2 years; Track, 1 year; Varsity Baseball, 1 year; Assistant Floor Chief 3rd. of "A".

CARLOS GUERRERO — 1st. Sgt. *"Carlos"*
Franc. Zarco; Mariano Irigoyen No. 2613, Chihuahua, Chih., Mexico 4 years
1st./Sgt. of "E" Company; Swimming Team; Glee Club, 2 years; President of Glee Club, 1 year; Shrapnel Editorial Staff; Track Team.

THE SENIOR DIRECTORY

HAROLD DEWARD HARDESTY — M/Sgt. *"Harold"*
5321 South Fair Elms Avenue, Forest Hills, Western Springs, Illinois 3 years
Platoon Sgt. of "C" Company; Junior and Senior Dance Committee; Cadespians; Glee Club; Shrapnel Circulation Staff.

MARK REED HARRISON — 1st Sgt. *"Pill"*
300 West Webster Avenue, Benton, Illinois 6 years
1st./Sgt. of "D" Company; Glee Club, 3 years; MTO, 1 year; Pro-marksman Medal, Rifle Team; "D" Basketball, 2 years; "C" Basketball, 1 year; JV Track, 1 year; Cross Country, 1 year; "C" Football, 1 year; Junior and Senior Dance Committees; Assistant Floor Chief of 1st. of "B".

GEORGE THOMAS HAUSMANN — S.F.C. *"Mumbles"*
1759 East 5th., Washington, Illinois 4 years
"C" Football; "C" Basketball; "B" Football; "B" Baseball.

RONALD VIRGIL HENDRICKS — 2nd. Lieutenant *"Ron"*
2400 Town and Country Lane, St. Louis, 31, Missouri 3 years
Platoon Leader of 1st. of "D"; Glee Club, 1 year; Varsity Soccer, 2 years; "B" Soccer, 1 year; Varsity Tennis, 1 year; Varsity Baseball, 1 year; Junior Dance Committee; Floor Chief of 2nd. of "A".

LAWRENCE LEONARD HOWARD — 2nd. Lieutenant *"Lers"*
1009 Main Street, Charleston, West Virginia 2½ years
Platoon Leader of 1st. of "B"; MTO, 1 year; Senior Dance Commiteee; "W" Club, 1 year; "C" Basketball, 1 year; "B" Baseball, 1 year; Varsity Football, 1 year; Varsity Tennis, 1 year; Varsity Basketball, 2 years; Captain 1 year; Floor Chief 2nd. of "E".

THOMAS ANTHONY HUTCHINGS — M Sgt. *"Orval"*
2916 Crescent Avenue, Waukegan, Illinois 5 years
Platoon Sgt. of 2nd of "A"; Junior and Senior Dance Committees; "C" Football; "B" Football; Soccer, 2 years; "W" Club, 2 years; Sgt at Arms of "W" Club, 1 year; "B" Baseball, 1 year; Varsity Football, 3 years; Lineman of the year; All ABC Football; All District in Football; Cadespians, 1 year; Assistant Floor Chief of 3rd. of "C".

DAVID LEROY JACOBS — Cpl. *"Jake"*
5140 Jacobs Lane, Peoria, Illinois 3 years
Rifle Team, 3 years; Commander of Drum and Bugle Corps, 3 years; Military Efficiency Ribbon; Military Proficiency Badge; Expert Rifleman.

MICHAEL GEORGE JESSEN — S.F.C. *"Jess"*
201 East Park Avenue, Wheaton, Illinois 2 years
Military Academic Achievement Ribbon; Varsity Soccer; Glee Club; Assistant Floor Chief of 3rd. of "E".

OF THE CLASS OF 1961

TERRY ARTHUR JOY — Cpl. *"Terr"*
13 Golf View Road, Lake Zurich, Illinois 2 years
"B" Basketball; Varsity Track, 2 years; Varsity Basketball; Varsity Cross Country; Senior Dance Committee; Marksman Medal; Junior Prom Committee.

JAMES PHILIP KARCH — 2nd. Lieutenant *"Hair"*
2150 B, Chestnut, Des Plaines, Illinois 4 years
Platoon Leader of 2nd. of "A"; MTO, 2 years; Senior Dance Committee; Junior Dance Committee; Cadespians, 2 years; Thespians, 1 year; "W" Club, 1½ years; "C" Football, 1 year; JV Swimming, 1 year; "B" Football, 2 years; Varsity Football, 1 year; JV Track, 2 years; Varsity Track, 2 years; Varsity Wrestling, 1 year; Best "C" Athlete, 1 year; Floor Chief of 3rd. of "C".

RONALD KEITH KELSEY — Pvt. *"Kels"*
25648 Forestview, Birmingham, Michigan 2 1 2 years
JV Swimming Team, 1 year; Varsity Swimming Team, 2 years; Track Team, 3 years; Assistant Floor Chief 1st. of "C".

CHARLES ARTHUR MAC FALL, III — Captain *"Chuckles"*
30 Lake Pembroke, Ferguson, Missouri 6 years
Battalion Commander; 400 Club; MTO, 2 years; Cadespians; Thespians; Recall Editorial and Business Staff; Freshman, Sophomore, Junior, and Senior Dance Committees; Chairman of Dance Committee; Varsity Football, 3 years; "B" Football, 1 year; "C" Football, 2 years; Varsity Wrestling, 1 year; "B" Soccer; "B" Baseball, 2 years; "W" Club, Treasurer; Military Efficiency Ribbon; Best N.C.O. Silver Medal; Honor Guard; Military Proficiency Badge; Best Lower School Athlete, 1957; Sharpshooter Medal; Barracks Chief of "B".

DON RICHARD MARTIN — 1st. Lieutenant *"Digger"*
316 North Main, Dunkirk, Indiana 3 years
Commander of Band; Track, 3 years; "A" Basketball, 3 years; Cross Country, 2 years; Glee Club, 3 years; Junior Prom Committee; Sharpshooter Medal.

THEODORE HARRIS MILLMAN, JR. — 1st. Lieutenant *"Head"*
17219 Hoover Road, Detroit, Michigan 4 years
Executive Officer of "D" Company; Recall Editorial Staff; Junior and Senior Dance Committees; Junior Prom Planning Committee; Glee Club, 1 year; Envoys, 1 year; "B" Football, 2 years; "B" Soccer, 2 years; Personal Appearance Ribbon; Honor Military Grades Ribbon; Military Efficiency Ribbon; Floor Chief 1st. of "B".

FRANKLIN S. MITVALSKY — Captain *"Mit"*
2249 Grande Avenue S.E., Cedar Rapids, Iowa 3 years
Company Commander of "A" Company; MTO, 3 years, Chairman Senior year; 400 Club, 2 years; Glee Club; Junior and Senior Class Secretary; Honor Guard; Junior and Senior Dance Committees; Junior Prom Committee; Floor Chief 3rd. of "D", Junior year; "C" Football, Captain; "B" Football; Varsity Cross Country, Captain; "B" Basketball, 2 years, Captain one year; Varsity Basketball; Track; Varsity Tennis; Military Efficiency Ribbon; Sharpshooter Medal; Barracks Chief of "E"; Valedictorian - Senior Class.

THE SENIOR DIRECTORY

VIRGIL L. MURPHY, JR. — M. Sgt. *"Murph"*
403 South Main, Georgetown, Illinois 4 years
1st./Sgt. of Band; "B" Basketball; Sharpshooter Medal; Junior and Senior Dance Committees.

JAVIER PIZA — Pvt. *"Tere"*
Nueces 282, Mexico, D.F., Mexico 2 1 2 years
Glee Club; Varsity Soccer; W "B" Football; Marksmanship Medal.

ROGER BOSTON POGUE, JR. — M. Sgt. *"Rog"*
304 Redwood Lane, Decatur, Illinois 2 years
Platoon Sgt. of 1st. of "A"; Glee Club; Varsity Soccer; Wrestling; Sharpshooter Medal; Assistant Floor Chief 2nd. of "A".

WILLIAM GIBBONS PORTWOOD — 2nd. Lieutenant *"Bucky"*
400 Hazelwood Drive, Fort Worth, Texas 3 years
Platoon Leader of 1st of "C"; MTO, 2 years; Glee Club, 1 year; Honor Guard; Cadespians, 2 years; Senior Dance Committee; "B" Football, 1 year; "B" Basketball, 1 year; Varsity Track, 3 years; Varsity Football, 2 years; Top New Cadet Award; Military Proficiency Badge; Sharpshooter Medal; Floor Chief 1st. of "A".

GEORGE FREDERICK RANNEY, JR. — M. Sgt. *"George"*
602 West Ellis Avenue, Belding, Michigan 2 years
Platoon Sgt. of 2nd. of "B"; MTO, 1 year; "W" Club; Varsity Football, 2 years; Wrestling, 2 years; Track, 2 years; Assistant Floor Chief 3rd. of "D".

PAUL CLAYTON REBMANN — M./Sgt. *"Homer"*
9330 Silverside Drive, South Lyon, Michigan 4 years
1st/Sgt. of "B" Company; Freshman, Sophomore, Junior, and Senior Dance Committees; Recall Business Staff; Shrapnel Editorial Staff; Military Proficiency Badge; Assistant Floor Chief 1st. of "A".

JOHN OLIVER RENTSCHLER — S.F.C. *"Honest John"*
308 South Church, Waterloo, Illinois 2 years
Assistant Floor Chief 2nd. of "C".

DONALD LEROY RIDGEWAY — S.F.C. *"Pontiac"*
R. No. 3, Bowling Green, Ohio 3 years
Recall Editorial Staff; "B" Baseball, 1 year; "A" Baseball, 1 year; Floor Chief 1st. of "C."

KENNETH LEIGH ROBINSON — Sgt. *"Bobbie"*
910 North Douglas, Belleville, Illinois 2 years
"B" Basketball, 1 year; "B" Baseball, captain, 1 year; "A" Basketball, 1 year; "A" Baseball, 1 year; Military Proficiency Badge; Drum and Bugle Corps, Commander.

OF THE CLASS OF 1961

MICHAEL PAUL RUMFORD — S.F.C. *"Rums"*
11870 Twillwood Drive, St. Louis, Missouri 2 years
Shrapnel Editorial Staff; Military Efficiency Ribbon; Assistant Floor Chief 2nd. of "D".

ALEX GRAHAM SANDERSON, III — Sgt. *"Sandy"*
1620 Forrest Road, Texarkana, Arkansas 3 years
"B" Football, 1 year; "B" Soccer, 1 year; "A" Golf, 3 years; Marksmanship Medal; Shrapnel Circulation Staff.

DALE BARRETT SAVILLE — Cpl. *"Red Dog"*
784 North Elmwood Drive, Aurora, Illinois 2 1/2 years
Junior Dance Committee; "B" Football, 1 year; "B" Basketball, 2 years; "B" Baseball, 1 year; Varsity Baseball, 2 years; Cross Country, 1 year; Varsity Basketball.

DREW ALLEN SCHOEPP — Captain *"Drew"*
3112 Elizabeth, Zion, Illinois 3 years
Battalion Executive Officer; Sophomore, Junior, Senior Dance Committees; Junior Prom Committee; MTO, 2 years; "W" Club, President Senior year; Best "B" Athlete Sophomore year; "B" Football, Captain; "B" Basketball, 2 years; Varsity Track, 3 years; Varsity Football, 2 years; Varsity Basketball, 1 year; Sharpshooter Medal; Assistant Barracks Chief of "E".

STEPHEN CRAWFORD SCHREEP — M/Sgt. *"Steve"*
2021 Kenilworth Avenue, Wilmette, Illinois 2 years
1st/Sgt. of "A" Company; Junior Dance Committee; "W" Club; Varsity Football, 2 years; Varsity Basketball, 1 year; Track, 2 years; All ABC Football, 2 years; All ABC Track; Floor Chief 2nd. of "C".

MYRON JEFFREY SERKES — M/Sgt. *"Penguin"*
6131 Rockhill Road, Kansas City 10, Missouri 3 years
Platoon Sgt. of 1st. of "D"; Shrapnel Circulation Staff, Manager one year; Rifle Club, 2 years; Recall Editorial Staff; Cadespians, 1 year.

GEORGE FREDERICK SHANAHAN — 2nd Lieutenant
930 Henry Street, Alton, Illinois 5 years
Platoon Leader of 2nd. of "B"; MTO, 3 years; 400 Club, 1 year; Glee Club, 4 years; Shrapnel Editorial Staff, 3 years; Shrapnel Circulation Staff, 2 years; Cadespians, 3 years; Honor Guard; Sophomore, Junior, Senior Dance Committees; "C" Football, 2 years; "B" Soccer, 2 years; Varsity Soccer, 1 year; Tennis, 1 year; "B" Baseball, 1 year; Military Efficiency Ribbon; Military Proficiency Badge; Military Excellence Medal; Expert Rifle Award; Assistant Barracks Chief of "D".

ARTHUR ALAN SILVERMAN — 2nd. Lieutenant *"Art"*
7336 Kingsbury Boulevard, University City, Missouri 4 years
Platoon Leader of 2nd. of "C"; MTO, 4 years; Cadespians, 2 years; Recall Business Manager; Shrapnel Circulation Staff; Junior Prom Committee; Freshman, Sophomore, Senior Dance Committees; "B" Soccer, 2 years; "A" Soccer, 1 year; Tennis, 4 years Mgr. "B" Football, 1 year; Assistant Barracks Chief of "A".

THE SENIOR DIRECTORY

MICHAEL FRANCIS STRASSMAN — 2nd. Lieutenant *"Strass"*
104 North Bentom, New Athens, Illinois 4 years
Battalion S2; Shrapnel Editorial Staff, 4 years; Recall Editorial Staff; Quill and Scroll; Honor Guard; "C" Football, 2 years;"C" Basketball, 1 year; "B" Basketball, 2 years; "B" Baseball, 2 years; JV Swimming, 1 year; "A" Football Manager 1 year; Military Efficiency Ribbon; Assistant Barracks Chief of "B."

RICHARD KENT STUDEBAKER — Pvt. *"Stud"*
2515 27th., Zion, Illinois 2 years
"W" Club; "A" Football, 2 years; "A" Basketball, 2 years; "A" Baseball, 2 years; Band, 1 year.

RICHARD ARCHDEACON TEMPLETON, JR. — Captain *"Temps"*
2404 Brown Road, St. Louis, Missouri 4 years
Company Commander of "C" Company; MTO, 4 years; Honor Guard; Recall Editorial Staff; 400 Club, 2 years; Glee Club, 1 year; Freshman, Sophomore, Junior, Senior Dance Committees; "B" Football, 2 years; "C" Football; "C" Basketball, 1 year; "B" Basketball, 1 year; "A" Soccer; "B" Baseball, 3 years; Chicago Tribune Silver Medal; Military Efficiency Ribbon; Association of the U.S. Army Medal; Superior Freshman Cadet Ribbon; Superior Sophomore Cadet Ribbon; Military Proficiency Badge; Sharpshooter Medal; Floor Chief 2nd. of "D".

DOUGLAS JOSEPH WALKLEY — Pvt. *"Walks"*
3841 Kossuth, St. Louis, Missouri 4 years
Glee Club; 100 mile Club; Cadespians; Shrapnel Staff; Honor Guard; Freshman, Sophomore, Junior, Senior Dance Committees; "B" Soccer; JV Track, 1 year; Varsity Track, 3 years; "B" Football; Varsity Wrestling; Floor Chief 1st. of "D".

DAVID LESTER WILEY — Pvt. *"Wiley"*
Chatham, Illinois 2 years
"B" Basketball, 2 years; "B" Baseball, 1 year; "A" Baseball.

CALVIN M. WILLARD — 1st. Lieutenant *"Cal"*
3568 Cascade Road, Grand Rapids, Michigan 3 years
Platoon Leader of 2nd. of "D"; MTO, 2 years; Recall Editorial Staff, Editor; Recall Business Staff; Shrapnel Staff, 1 year; Cadespians, 3 years; Thespians, 2 years; Junior Prom Committee; Expert Marksman Medal; Military Efficiency Ribbon; Military Proficiency Badge; Military Excellence Medal; Floor Chief 1st. of "E".

CHARLES SPENCER WILLIAMS — 2nd. Lieutenant *"Chuck"*
Av. La Reforma 6-89, Zona 10, Guatemala City, Guatemala 3 years
Platoon Leader of "E" Company; MTO, 1 year; Recall Editorial Staff, Journalism Editor; Glee Club; National Honor Society; Marksmanship Badge; Military Efficiency Ribbon; Military Proficiency Badge; Shrapnel Circulation Staff; Floor Chief 3rd. of "D."

CLASS OF "62"

WILLIAM TIMOTHY ALLEE
3401 Willow Drive
Mattoon, Illinois
ALEXANDER MYER ASNER
9720 Brennan
Chicago, Illinois
LESLIE EARLE BARRIS
1 Geyer Wood
St. Louis, Missouri
DONALD JAY BEARDSLEE
5528 Walsh St.
St. Louis, Missouri
ARTHUR JAY BEIER
1112 West Jackson
Bloomington, Illinois

Right to Left: Erickson C. *President;* Blankenship *Vice-President;* Lawrence J. *Secretary;* Elliott *Treasurer.*

TERRY AUGUST BERNARD
16835 Huntington
Detroit 19, Michigan

JOHN ARTHUR BISHOP
Frankton, Indiana

RICHARD LEE BLANKENSHIP
309 South Prospect
Wheaton, Illinois

RANDOLPH H. BRICK
326 East 6th Street
Hinsdale, Illinois

MICHAEL ALAN BUCKLEY
1005 Bakewell
Normal, Illinois

GEORGE ROBINSON BURNHAM
15 Outer Ladue Drive
St. Louis 30, Missouri

JAMES ROSS BUTLER
304 1/2 East Washington
Springfield, Illinois

JAMES EDMOND CARROW
10942 South Homan Ave.
Chicago 43, Illinois

LEO GEORGE CLARKE III
Great Falls, Montana

ROBERT LOUIS COHEN
18103 Warrington
Detroit, Michigan

DWIGHT EVERETT COSNER JR.
4230 Howard Ave.
Western Springs, Illinois

JOSEPH CARL DENISON
719 Campbell
Chicago Heights, Illinois

WILLIAM FREDRICK ELLIOTT JR.
6436 North Tuxedo
Indianapolis, Indiana

WILLIAM GEORGE EMMERLING
216 Apraw Road
Washington, Indiana

CHARLES MATTHEW ERICKSON
2148 Huntleigh Road
Springfield, Illinois

ALFREDO ESTEVES
Apartado 888
Caracas, Venezuela

IUAN ALBERTO ESTEVES
Apartado 888
Caracas, Venezuela

GEORGE CLAIBORNE FIELDS
801 Greenwood
Wilmette, Illinois

CHARLES A. FORSBERG
531 Farwell Drive
Madison, Wisconsin

GEORGE R. GOETZ JR.
4001 Holly Hills
St. Louis 16, Missouri

JEROME I. GOLDBERG
2854 West Fargo
Chicago, Illinois

VERNON RAY GOODMAN
716 Locust St.
Carrollton, Illinois

THOMAS GREGORY GOSS
1010 Miami Rd.
Wilmette, Illinois

CYRUS MONROE GRANGER JR.
4 Cavan Drive
Lutherville, Maryland

ERNESTO GONZALEZ GRAU
Post Office Box 206
Port Reading, New Jersey

JOHN MIKAL HAAHEIM
578 Wayne Drive
Fairborn, Ohio

JAMES HARVEY HASHBARGER
34 Cedarbrook Lane
Kirkwood, Missouri

DONALD EUGENE HIGGINS
9 Noyes Court
Mattoon, Illinois

JARED IRWIN HOPPER
153 Pine St.
Jacksonville, Illinois

RUSSELL EDWIN HOUSKA
Slayton, Minnesota

DAVID ALLEN HOYT
R.R. 1
West-Lafayette, Indiana

BRIAN JAY JONAGAN
1412 W. Byrn Maur Ave.
Chicago, Illinois

PETER VAN ARSDALE KELSEY
12 Beverly Place
St. Louis 12, Missouri

DAVID LEE KEMPKA
8486 Rivard
Warren, Michigan

DAVID KEITH KENNEDY
420 "F" Street
Wright Patterson A.F. Base, Ohio

JAMES MARSH KING
904 Briar Hill
E. St. Louis, Illinois

JAMES ROBERT KINNEY
27001 Calle Granada
Capastrano Beach, California

MARC KNAPP
Box 207
Wenona, Illinois

GENE THOMAS KRAMER
1265 Paddock Dr.
Florissant, Missouri

WILLIAM FRANK KUNZ
6749 Idaho
St. Louis, 11, Missouri

JAMES ALEXANDER LAWRENCE
4930 Ridge Court
Northville, Michigan

JAMES RUSSELL LAYTON
9037 S. Elizabeth
Chicago 20, Illinois

RICHARD L. MC CANDLESS
2012 Arlington
Middletown, Ohio

PERRIN MC EWEN
125 Heatherwood Drive
St. Louis 32, Missouri

PHILIP LEE MC GILL
R.R. 2
Sikeston, Missouri

DOUGLAS CHARLES MARSHALL
2601 Janney Ave.
Muncie, Indiana

MILO GUY MARTIN
4632 W. 21st Place
Cicero 50, Illinois

RAFAEL MARTINEZ
Paseo de Las Palmas 1890
Mexico D.F. Mexico

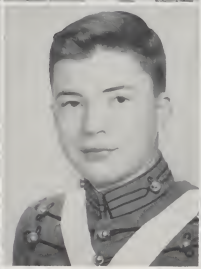

JERRY LANE MORRIS
7560 August
Garden City, Michigan

CRAIG SLAVENS NOLD
13 Wildwood Lane
Kirkwood 22, Missouri

DANIEL NEL O'DANIEL
3019 East Blackford
Evansville, Indiana

WALTER FRANCIS PEABODY
2516 Bayview Drive
Ft. Lauderdale, Florida

LEONARD RICHARD PEARSON
3306 "D" Russell Blvd.
St. Louis, Missouri

JOSEPH BENEDICT PIERCE
5020 W. Roscoe
Chicago, Illinois

STANLEY KENT POOL
110 South 4th Street
Carmi, Illinois

TERRY RYAN
12615 Highway 67
Florissant, Missouri

FRANK J. SAUZER JR.
R.R. 1 Box 513
Dyer, Indiana

ALAN HAROLD SEGUR
833 South 4th St.
Watseka, Illinois

GEORGE SIGLER
1903 Ohio Street
Terre Haute, Indiana

ROBERT ALLVIN SILVER
18035 Mark Twain Ave.
Detroit 35, Michigan

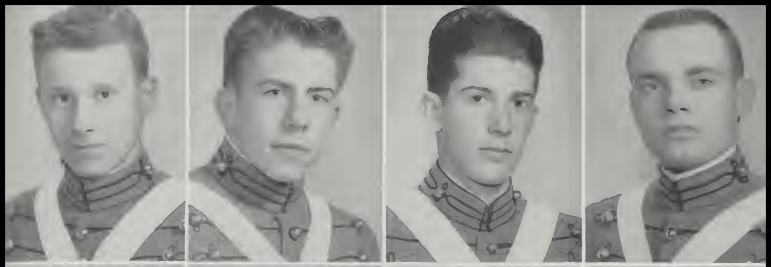

CHARLES JOSEPH SMITH JR.
633 State St.
Eaton Rapids, Michigan

JOHN EDWARD SOPER
1492 Scott Ave
Winnetka, Illinois

THOMAS EDWARD THOMAS
440 Hesmer Rd.
Evansville, Indiana

DARYL BRUCE THOMPSON
Box 136
New Port, Arkansas

JOSEPH L. TOWNSLEY
39 Dorian Way
Lock Lomand
San Rafael, California

XAVIER JACOBO TOUCHE
Ramires Calderon 901
Chihuahua Chih, Mexico

WILLIAM LAWERANCE VERNOR
1329 St. Louis St.
Edwardsville, Illinois

JOHN FREDRICK VOSS
236 West Lake Street
Barrington, Illinois

CHESTER CHARLES WONDERLIN
502 N. Colton
Bloomington, Illinois

JAMES HAMILTON YOUNG
152 Austin Ave.
Decatur, Illinois

CHARLES WILSON YOUNG
27106 Russell Road
Bay Village 40, Ohio

ALAN YOUNGBLOOD
3245 E. Broadway
Tucson, Arizona

THE CLASS OF 1963

HARRY MELVIN ADAMS JR.
Monette, Arkansas
WARREN EUGENE ADKINS
Hull, Illinois
DONALD JAY BEARDSLEE
5528 Walsh
St. Louis 9, Missouri

DAVID GARY BENAVIDES
7737 Wooddale Lane
Normandy, Mo.
LEWIS ALTER BIRD
1424 So. Park
Springfield, Illinois
MARVIN DAVID BROWN
601 South 31st. Street
Springfield, Illinois

CLASS OFFICERS

Ingersoll *President;* Slater *Vice-President;* Burnham, T. *Secretary;* Prime *Treasurer.*

WILLIAM HAROLD BYRANT
539 Elderwood Road
Dayton, Ohio

NEIL AUGUST BURKE
68 Coombs Ave.
Coldwater, Michigan

THOMAS WILLIAM BURNHAM
15 Outer Ladue Drive
St. Louis 20, Missouri

RAYMOND KELLY BURY
900 East 5th Street
Alton, Illinois

JAMES DAVID BUSCHMAN
Cedar Rd.
Gates Mills, Ohio

PHILIP BRENT CASSELL
111-32 6th Ave.
Forest Hills, N.Y.

ROBERT DAVID CHANDLER
500 Highland Rd.
Ann Arbor, Michigan

SANTIAGO CLARIOND
Padre, Mier No. 1545 Pte
Monterrey N.L. Mexico

KENT HAYES CLOTFELTER
100 W. 8th St.
O'Fallon, Illinois

BRUCE COWELL
39 Dorian Way
San Rafael, California

DAVID MICHAEL DAUGHERTY
36 Elm Ridge
Mattoon, Illinois

ROBERT BRUCE DEAM JR.
5341 Winona Ave
St. Louis 9, Mo.

SAMUEL DAVID DENNEY III
c/o Esso Exploration Guine, Inc.
Bissau, Portugese Guinea, Africa

MICHAEL STEVEN DOUCLEFF
815 Henry St.
Alton, Illinois

LEONARD DEVON EDELMAN
1734 Belmont Avenue
Elkhart, Indiana

ROBERT JACKSON ELLISON
331 Cedar Hill Road
Falls Church, Va.

JOHN ANDREW FOSS
7706 S. Creigier Ave.
Chicago, Illinois

MICHAEL JOSEPH GILL
101 Kendall
Topeka, Kansas

EDGAR ANTONIO GUADA
QTA Tinjaca Calle
apto 84
Valencia, Venezuela

RICHARD LEE HADWIN
14257 Stahelin Blvd
Detroit 23, Michigan

ROBERT BLAND HARPER
Box 597 Monette, Arkansas

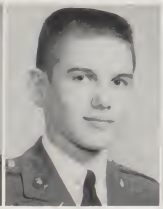

RUSSELL JOEL HARTMAN
111-45 76th Ave.
Forest Hills, N.Y.

PHILIP LESTER HAURY
Summerfield, Illinois

CHARLES FREDERICK HELD
108 Marquette
Creve Coeur, Illinois

DAVID JAMES HOFFERKAMP
128 East Hazel Dell
Springfield, Illinois

DENNIS CRAIG HORTON
8100 Lancewood Cr.
Cincinnati 43, Ohio

JOHN JAMES HYMAN
170 So. Cranbrook
Birmingham, Michigan

JONATHAN CHARLES INGERSOLL
611 E. Marceau St.
St. Louis, Mo.

JOHN ANTON JOEN
16723 Rosemont
Detroit, Michigan

RICHARD ALAN KATZ
7059 Tulane
University City, Mo.

WILLIAM EDWARD KAUNE
815 Pine Tree Lane
Webster Groves, Mo.

CONRAD LEE KIRBY
1201 Mayfair Rd.
Champaign, Illinois

MICHAEL GENE KLEIN
4070 Glendale
Detroit 38, Michigan

STANLEY ANDREW KNOLL
3711 Lorrain Road
Indianapolis 20, Indiana

JOSEPH ELLIS LANGE II
306 North Madison Street
Malden, Mo.

WILLIAM EUGENE LEHMANN
Box 388
Granite City, Illinois

ROBERT CHARLES LISCH
1380 Torrey Rd.
Grosse Pointe Woods, 36, Michigan

DOUGLAS GEORGE MC CRUMB
417 N. Connecticut
Royal Oak, Michigan

LEE THOMAS MC GRADY
9323 Aster
Affton, Mo.

DAVID GREGORY MENDEL
1301 South Jasper Street
Decatur, Illinois

PEDRO VINCENTE MILLAN
Altamira Transv. 8A Entra 3ay4a
QTA "Rosmill"
Caracas, Venezuela

JOHN PHILLIP MUELLER, JR.
1539 Lakeside Lane
St. Louis, Mo.

JOSEPH ARTHUR MUELLER
6035 Highfield Road
St. Louis, Mo.

RICHARD J. PINSLY
309 Orchard Ave.
Hillside, Illinois

WILLIAM RANDOM POLLARD III
530 West Main
Salem, Ill.

PHILIP CAMERON POWERS
5066 Westminster
St. Louis, 8, Mo.

MICHAEL NORMAN PRIME
139 Wildwood Lane
Kirkwood, Mo.

GEORGE ROBERT PROFFER
300 St. Clair Drive
Caseyville, Illinois

POOL RAUL QUIROZ
LLuvia No. 65 Pedregal
Mexico 20 D.F., Mexico

JAMES ROBERT REINERS
324 Oliver Lee Drive
Belleville, Ill.

KEITH EDWARD RIEMER
709 Hidden Lane
Grosse Pointe Woods, Michigan

DWIGHT DOUGLAS RIPLEY
1485 Parkside
Park Ridge, Ill.

JEFFREY BILL RISSMANN
2714A Pestalozzi Street
St. Louis, Mo.

LEE PATRICK ROTHBERG
4739 Grandview Drive
Peoria, Ill.

EDWIN CARL RUPE
Redwood Inn
Sister Lakes, Michigan

STANLEY STUART SCHWAB
R.R. No. 2
Pana, Illinois

RUSSELL WILLIAM SCOTT
4810 Fullerton
Detroit 38, Michigan

JOHN RICHARD SEXTON
812 Oakway Place
Glendale 22, Missouri

RICHARD SINKEVICS
20069 Evergreen
Detroit 19, Michigan

RUSSELL CONKLIN SKITCH
864 Balfour Rd.
Grosse Point 30, Michigan

DARRYL WILLIAM SLATER
13060 Spanish Pond Rd.
St. Louis 38, Missouri

THOMAS DALE SLAUGHTER
2712 W. Lake Shore Drive
Springfield, Illinois

JAMES BRIAN SLOAN
7957 S. Oglesby Ave.
Chicago 17, Illinois

JOHN REYNOLDS STEWART
115 W. Cedar
Webster Groves, Missouri

ARCHIE LAWRENCE SULLIVAN
908 North Court
Carroll, Iowa

CHARLES JOSEPH SYLVESTER
2482 N. Taylor Rd.
Cleveland Heights, Ohio

JOHN CLARENCE TENNEY
1606 East Lincoln
Royal Oak, Michigan

EDUARDO EMILIO TOUCHE
901 Ramirez Calderon St.
Chihuahua Chih. Mexico

JACK ANDERSON VAUGHN
430 South Clay
Kirkwood 22, Missouri

TOM WILLIAM WILKENS
12 Oakwood Drive
Belleville, Illinois

DAVID WINSLOW
17374 Annchester
Detroit, Michigan

ALEXANDER WOWK
19979 Goddard
Detroit, Michigan

CLASS OF 1964

RAYMUNDO AMPUDIA M.
Francia No. 39
Mexico D.F., Mexico

JOHN ANTHONY AVENATTI
1000 North 7th St.
Terre Haute, Indiana

JAMES CLIFFORD BAILIE
Rosiclaire, Illinois

BRIAN DENNIS BAULDRY
12765 Promenade
Detroit, Michigan

ANDREW HASTINGS BEMIS
701 E. Main St.
Prescott, Arkansas

ERIC STEVEN BLUM
17515 Warrington Drive
Detroit 21, Michigan

MICHAEL DAVID BOEHME
529 Sixth Street North
Glasgow, Montana

CLASS OFFICERS

Glendening S., *President;* Freeman, *Vice-President;* LeBlanc, *Secretary;* Byczynski E., *Treasurer;* Boehme, *Sgt. At Arms.*

KENNETH OLIVER BOHANNON
404 South Fritz
Lebanon, Illinois

HOUCK E. BOLTON
1703 Ridge Avenue
Evanston, Illinois

EDWARD FRANK BYCZYNSKI
5721 S. Winchester
Chicago 36, Illinois

WILLIAM DONALD CALLEN
3137 North Lockwood
Chicago, Illinois

THOMAS ORLOW CLARK
45075 Territorial Rd.
Plymouth, Michigan

EARL JEROME DAY
1430 South Church
Jacksonville, Illinois

FRED KEITH DUBIN
7510 Amherst
University City 30, Missouri

WILLIAM T. FILLER
554 N. Warson Rd.
Creve Coeur 41, Missouri

GARY DEAN FOLTZ
2105 Caton Road
Ottawa, Illinois

DANIEL FLEET FREEMAN
Box 722
Ada, Oklahoma

FREDERICK MAYER FRIEDMAN
25325 Scotia Road
Huntington Woods, Michigan

WESLEY W. FRIEDMAN
6 Maple Court
Washington, Indiana

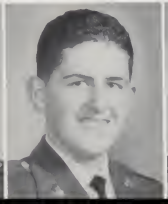

JAMES ALLAN GALLAGHER
16825 Warwick
Detroit 19, Michigan

RUDOLFI GUZMAN GARZA
V. Arranza SWL No. 7450
Monterrey NL Mexico

EARNEST ARNO GERBRECHT
130 Pine St.
Elmhurst, Illinois

ROBERT TREAT GILCHRIST JR.
740 South Garfield
Hinsdale, Illinois

JAMES CRAWFORD GILLAM
1708 Euclid
Lawton, Oklahoma

SHERMAN W. GLENDENING
Creole Petroleum Corporation
Apts 889 Caracas, Venezuela

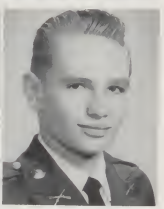

ROBERT JAMES HASSE
608 W. Pecan
Carbondale, Illinois

JOSEPH ANDREW HEFNER III
10 N. 10th St.
Poplar Bluff, Missouri

JOHN WARREN HENDERLITE
No. 3 South Tealbrook
St. Louis 41, Missouri

DANIEL EDWARD HIGGINS
169 Whitesboro
Galesburg, Illinois

WALTER THOMAS HINK III
14420 Trenton Road
Southgate, Michigan

COURTNEY GROSS JONES
549 North Taylor Avenue
Kirkwood 22, Missouri

THOMAS MARTIN KLEIN
1002 Benjamin S.E.
Grand Rapids, Michigan

DALE GEORGE KLING
2719 Wyoming Street
St. Louis 18, Missouri

RONALD ROWLAND LAWRENZ
1-S-311 Forrest Trail
Elmhurst, Illinois

RODRIQUE WILLIAM LE BLANC
115 North Williams St.
Cottage Hills, Illinois

GERALD GEORGE LONG
6230 Peck
LaGrange, Illinois

DONALD MARTIN MADDOCK
3512 White Way
Butte, Montana

JAMES CHRIS MAGNABOSCO
409 North 8th St.
Clinton, Indiana

HUMBERTO T. MARTINEZ
Salyador Diaz Miron No. 209
Col. Analuac Monterrey V.L. Mexico

MARIO LORENZO MARTINEZ
Av. He Las Rosas 108
Metamoros Tamps. Mexico

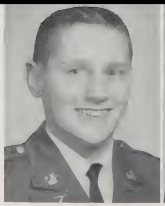

WILLIAM CHARLES MILLER II
Seymour, Illinois

DOUGLAS MORGAN
63 Sellinrick Rd.
St. Louis 31, Missouri

PAUL VINCENT MULE
439 West Schiller St.
Chicago 10, Illinois

PETER MURGES
4151 West Washington Blvd.
Chicago, Illinois

LARRY DEAN NAEVE
2647 Delmar Ave.
Granite City, Illinois

EDGAR DAVID PATRICK
506 Tilbury Rd.
Birmingham, Michigan

HORACE WILLIAM PREWITT III
10415 Kreig Ave.
Omaha, Nebraska

LUIS FLORES PRIETO
9A, Calle 2-07 Zona 10
Guatemala City, Guatemala, C.A.

MARK H. ROBERTS
764 N. Kalamazoo
Marshall, Michigan

TOM ROBERTSON
303 South Hoves Street
Los Angeles, California

DOUGLAS LEE RUPE
Sister Lakes, Michigan

JACK DOUGLAS SALTER JR.
599 Front St.
Hempstead, New York

ROBERT LEE SARASON
19028 Silver Crest
Southfield, Michigan

JON L. SELPH
344 North Henderson
Cape Girardeau, Missouri

SCOTT HENDERSON SHEPARD
7301 Yorker Drive
Belleville, Illinois

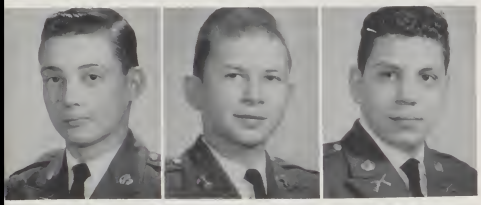

LEONARD PETER SLOTKOWSKI JR.
1112 North Euclid
Oak Park, Illinois

MICHAEL FRANK STANELLE
Shawneetown, Illinois

WALTER W. STERN III
1601 Park Haven Drive
Champaign, Illinois

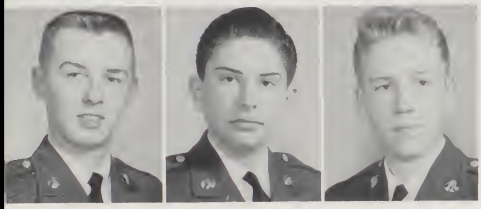

JOSEPH ROBERT STOKLOSA
2432 46th Pl.
Chicago, Illinois

RICHARD DEWITT STRATMAN
1838 Morend Road
Jacksonville, Illinois

RONALD CHARLES TEEL
41 W. Adams
Villa Park, Illinois

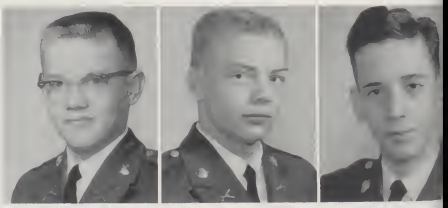

CHARLES RICHARD WEAVER
120 Oliver St.
New Orleans 14, La.

WILLIAM CHARLES WEBER
2819 East 77th Place
Chicago 49, Illinois

DAVID WESLEY WINICK
615 Sheridan Drive
Decatur, Illinois

GERALD RAYMOND WRIGHT
5765 A. Amelia Avenue
St. Louis 20, Missouri

THOMAS YOUNG
7315 Overbrook
St. Louis Missouri

GARY B. ZETTERSTROM
9907 Lincoln Trail
East St. Louis, Illinois

CLASS OF "65"

THOMAS JOSEPH CALLANAN
10517 Lookaway Dr.
St. Louis, Missouri

DONALD COLE JR.
251 S. Main Street
Romeo, Michigan

JAMES WRIGHT DOMINICK
336 North 2nd Ave.
Morton, Illinois

ANDREW HENRY DURHAM
608 Ridge Ave.
Greencastle, Indiana

WALTER EDWARD ERICKSON JR.
2148 Huntleigh Rd.
Springfield, Illinois

CHARLES DOWLING HENRICK
910 Cloud
Rapid City, South Dakota

JERRY RICHARD HERMAN
12 Coverly Lane
St. Louis, Missouri

CHARLES JOSEPH HYDE
Box 735
Universal, Indiana

RAMIRO GARZA MARTINEZ
Himalya 525, Lomas
Mexico City, Mexico

RICHARD LEE MILLER
4490 Cold Spring Road
Indianapolis, Indiana

CLASS OF "65"

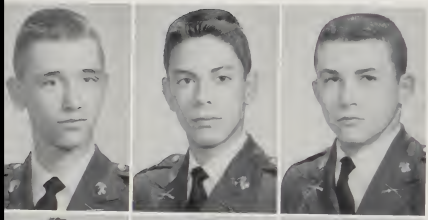

JOHN ERWIN NIEMANN
605 West 1st South St.
Mount Olive, Illinois

LESLIE DENE NIEMAN
R.R. 1. Box 130
Colombia, Illinois

MICHAEL CASEY O'BRIEN
5366 Lockwood Dr.
Washington, Michigan

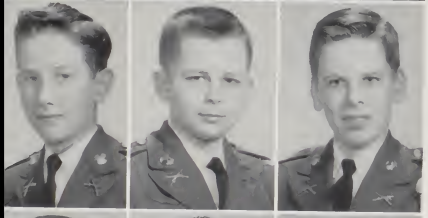

JAMES PATRICK O'FLAHERTY
25631 Springbrook Dr.
Farmington, Michigan

RICHARD THOMAS POINTS
4320 Edmund St.
Wayne, Michigan

PETER LAWRIE SHAW
227 East Walton Pl.
Chicago 11, Illinois

THOMAS CONRAD SHERWOOD
2518 Brown St.
Alton, Illinois

FRANK KERRY WEHMEYER
Apartado 45
Barcelona, Venezuela

DAVID STANLEY WITZ
2930 Sheridan Rd.
Chicago, Illinois

CLASS OF 66

ALEXANDER JOHN ALCALDE
Sierra Verlienter No. 820
Mexico City, Mexico

GARY WAYNE BLACKSTOCK
4519 Ashby Rd.
St. Ann, Missouri

WILLIAM GEORGE DANNEMILLER
1724 Spring Valley Dr.
Canton, Ohio

GEORGE BLAND DURHAM
608 Ridge Ave.
Greencastle, Indiana

THEODORE ELLSWORTH HARSH
3129 Glodman Ave.
Middletown, Ohio

STEVEN PETER KAPUSCIAK
13005 Lakeridge Dr.
St. Louis 38, Missouri

BRUCE OWEN KRANTZ
2901 West Birchwood
Chicago 45, Illinois

WILLIAM CRANDALL MARKOLF
608 Broadway
Normal, Illinois

GARY LOUIS MOCKBEE
3023 Omaha St.
Middletown, Ohio

JAMES ROSS POTTORF
805 E. Chestnut St.
Mason City, Illinois

THOMAS MICHAEL ROACH
508 West Exchange
Jerseyville, Illinois

LAWRENCE WALLACE WALSTON
407 E. 12th St.
Alton, Illinois

GEORGE PETER WARRICK
2712 N.E. 32nd Ave.
Ft Lauderdale, Florida

WILLIAM BAIRD WEBSTER
766 North Willow
Itasca, Illinois

JOSEPH LAMPERT WEDIG
1500 Henry
Alton, Illinois

ATHLETICS

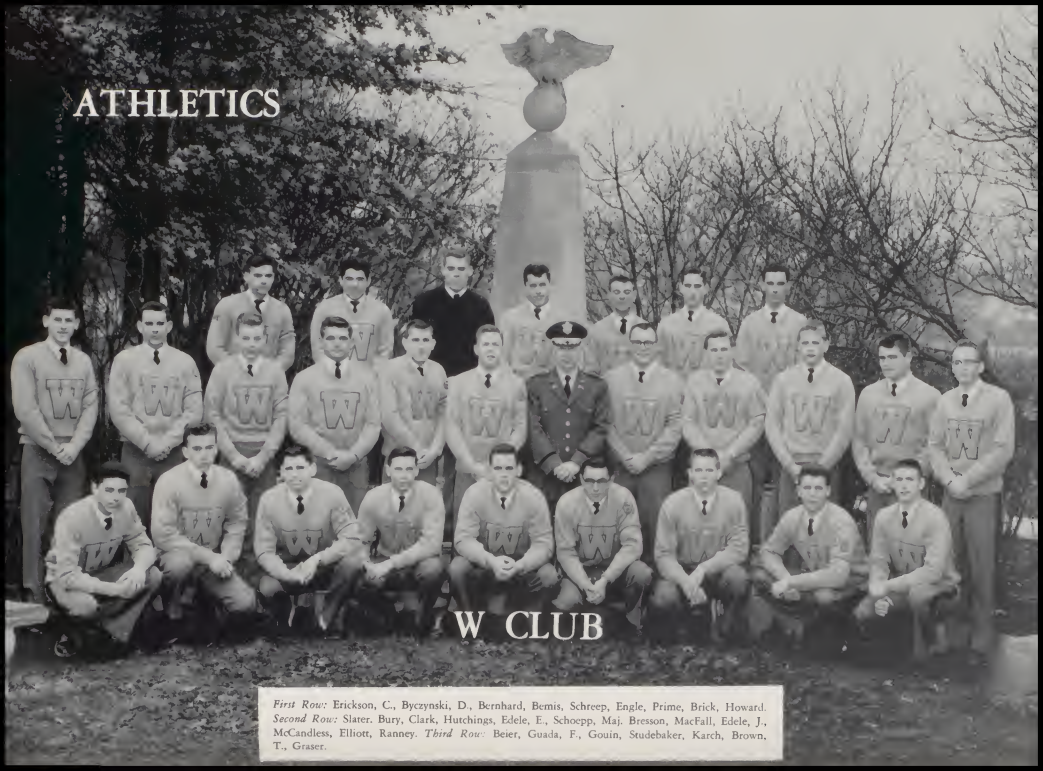

W CLUB

First Row: Erickson, C., Byczynski, D., Bernhard, Bemis, Schreep, Engle, Prime, Brick, Howard. *Second Row:* Slater. Bury, Clark, Hutchings, Edele, E., Schoepp, Maj. Bresson, MacFall, Edele, J., McCandless, Elliott, Ranney. *Third Row:* Beier, Guada, F., Gouin, Studebaker, Karch, Brown, T., Graser.

We are proud of you, Doyle

MAJOR BERNARD C. BRESSON
ATHLETIC DIRECTOR

Major Bresson, in his second year as athletic director has pushed forward with great strides toward setting up games to show the true Raider spirit. Continued success in the field of athletics is insured with Major Bresson heading the athletic department.

B. C. Bresson

Nice going Doyle
Beat it luck
Coach Crumpacker

CAPTAIN FRANK E. CRUMPACKER
HEAD COACH

Captain Crumpacker, has finished three years as a coach, and has recorded wins by the great numbers in the fields of football, basketball and track. Captain Crumpacker has improved the athletic record greatly. In the years prior to Captain Crumpacker's arrival, the varsity football team recorded one win in fifteen games, but since he has been here, the record has been sixteen wins, three ties, in twenty five games.

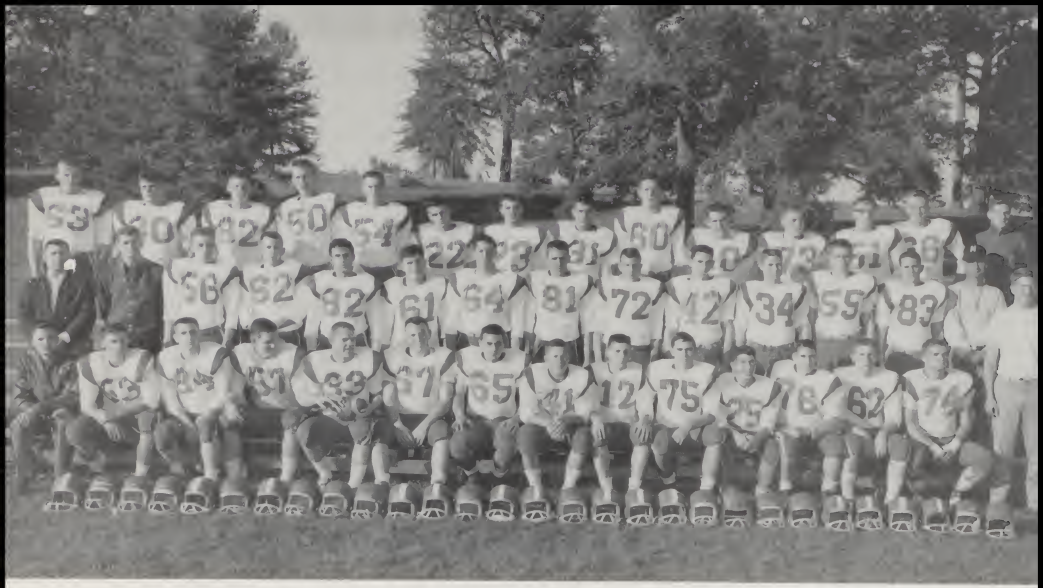

VARSITY FOOTBALL

Top Row: McCandless, Elliot, Slater, Buckley, Templeton, Beier, Karch, Studebaker, Bishop, Ryan, Fencil, Ranney, Portwood, Manager Strassman. *Middle Row:* Asst. Coach Abromovich, Head Coach Crumpacker, Byczynski, Voss, Grau, Martinez R., Katz, Burnham G., Denney, Bernhard, Winters, Prime, Bury, Asst. Coach Popovich. *Bottom Row:* Manager Cohen, Bemis H., Edele E., Schreeper, Gouin, MacFall, Engle, Schoepp, Howard, Glendening W., Guada F., Brown T., Edele J., Hutchings, Asst. Coach Buechsenschuetz.

THOSE ALSO SERVE WHO ONLY STAND AND WAIT.

A CRUSADER CLOSES IN TOO LATE
AS RANNEY GRABS A SCHREEP PASS.

BEMIS SNARES A SCHREEP AERIAL.

A PROUD TEAM SHOWS THEIR APPRECIATION.

GANG TACKLE! GANG TACKLE!

CRUMPACKER'S . . RED

END
GEORGE RANNEY

HALFBACK
DICK STUDEBAKER

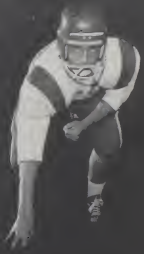

END
HAROLD BEMIS

FULLBACK
JERRY EDELE

END
GENE EDELE

END
MIKE PRIME

TACKLE
KELLEY BURY

TACKLE
DICK MCCANDLESS

QUARTERBACK
LARRY HOWARD

RAIDERS

THE 1960 FOOTBALL SEASON

WMA - 12 DE ANDREIS - 6

The Raiders opened the 1960 season with a great defensive effort in a game which was eventually won by a guard, Tom Hutchings, who blocked a punt and scampered 22 yards with the loose ball. Western's first tally came when Bud Gouin climaxed a 90 yard drive, going over from the 6 yard line.

WMA - 20 MISSOURI MILITARY ACADEMY - 0

Victory number two was not a great problem. Bud Gouin scored twice on runs of 32 and 10 yards, and Dick Studebaker scored on a 4 yard plunge.

WMA - 32 PARKWAY - 0

The Big Red ran at will from any position on the field in a game which saw the bench play the entire second half and a good portion of the 2nd quarter. Schreep scored twice and Gouin, Karch, and Studebaker each tallied one TD apiece.

WMA - 14 JOHN BURROUGHS - 22

The air was filled with passes as Western met her only defeat of the season in a game destined to determine the ABC championship. In this game, Schreep crossed the goal line twice for Western.

WMA - 26 PRINCIPIA - 6

The Raiders bounced back from their first loss by gaining the fourth win of the season. Bud Gouin had a field day rushing for 236 yards, and making two touchdowns, one of which was a 77 yard run. Schreep added the other two scores.

WMA - 13 COUNTRY DAY 13

Western footballers had a poor day as Codasco escaped with a 13 - 13 tie. Schreep scored twice; one being the longest run from scrimmage during the season on a quarterback-keep which went 92 yards. The game ended with Western knocking on TD door, having only yards to go.

WMA - 34 LUTHERAN SOUTH - 6

The Raiders rolled to another lop-sided victory in a game which saw Beir, Schreep, and Ryan score one TD each, while it remained for Gouin to score twice.

WMA - 19 LUTHERAN CENTRAL - 13

This game was, without a doubt, the most thrilling of the season. A great pass play by Ranney and a 3 yd. plunge by Gouin gave the raiders a 12 - 0 lead at the half. The Crusaders overcame this lead in the 2nd half with a tremendous passing attack that enabled them to take a 13 - 12 lead in the final minutes of play. Western took the kick-off and moved the ball to the Lutheran 4 yard line, only to loose the ball with about 30 seconds of playing time remaining. However, Mac Fall's jarring tackle caused the Lutheran ball carrier to fumble and McCandless alertly recovered the ball. Then Gouin blasted over from the five, carrying half the Lutheran team with him. Two seconds later the clock ran out.

WMA - CAHOKIA - 0

In the final game of the season, the Crimson Eleven met a determined Commanche team who were out to avenge last year's humiliating 49 - 0 defeat. But WMA's defense was superb and the offense was potent enough to let Schreep score the necessary tally.

SUMMARY

The 1960 team was represented by a fine team which held the best won and lost record in the Alton area. The standouts were numerous. In the line, Harold Bemis, Todd Brown, Gene Edele, Doyle Engle, Tom Hutchings, Chuck Mac Fall, Bucky Portwood, George Ranney, and Drew Schoepp were all tough senior competitors. Jerry Edele, Bud Gouin, Steve Schreep, and Dick Studebaker proved to be the hard running senior backs. Juniors to look for next year will be Art Beir, Bill Elliott, and Dick McCandless. In the years to come, the members of the football team of 1960 will cherish the memory of their football team, one of Western's greatest.

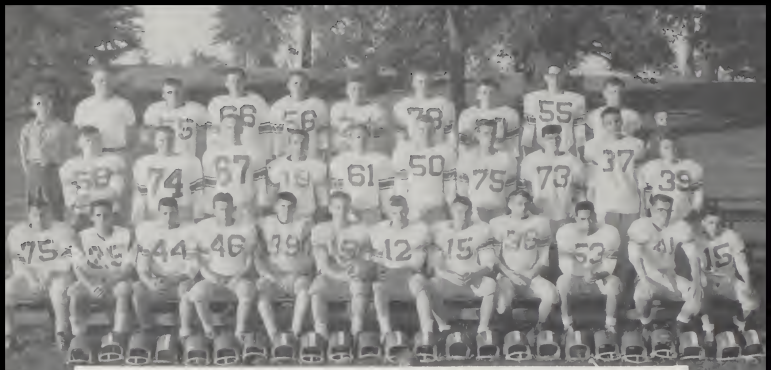

"B" FOOTBALL TEAM

Top Row: Salter, *Manager;* Asst. Coach Sgt. Wolfe, Morris, Magnabosco, Granger, Jones, King, Blankenship, Avenatti, Coach, Capt. Voss, Asst. Manager Herman. *Middle Row:* Bohannon, Mueller J.; Mueller J. A., Byczynski E., Ripley, Foltz, Beardslee R., Hyman, Slotkowski, Kempka. *Bottom Row:* Robertson, Guada E., Esteves A., Quiroz, McGill, Co-Captain Smith C., Co-Captain Marshall, Peabody, Goodman, Touche X., Allee, Pearson.

"C" FOOTBALL TEAM

Top Row: Sutton, *Coach;* Esteves I., Held, Hofferkamp, Klein T., Bemis A., *Captain;* Hink, Warrick, Hefner, Henderlite, Adams, LeBlanc, Roach, Mendel. *Middle Row:* Riemer, *Manager;* Wedig, Murges, Weaver, Vernor, Points, Niemann J., Ellison, Gillam, Walston, McGrady, Kennedy, Krasnansky, *Coach. Bottom Row:* Gill, Filler, Niemann, L., Erickson W., Clariond, Patrick, Miller, Bloch, Ingersoll, Touche E., Stanelle, Skitch, *Manager.*

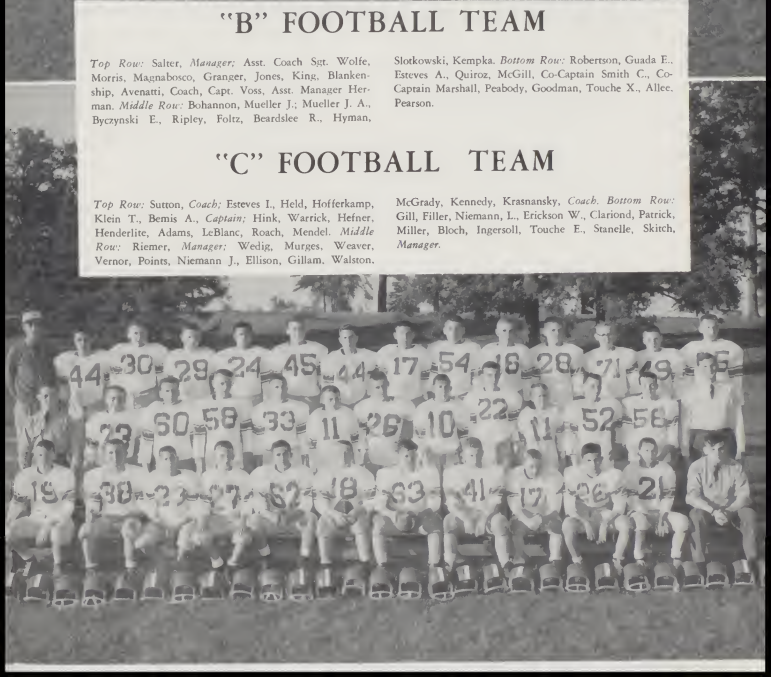

VARSITY BASKETBALL

Top Row, Standing, Left to Right: Mendel, Manager Thompson, D. B., Manager; McCandless, Touche, X. Bishop, Captain Crumpacker, *Coach.*

Middle Row, Standing, Left to Right: Fields, Voss, Martin, D. McGill, Joy.

Bottom Row, Sitting, Left to Right: Mitvalsky, Saville, Howard, Schreep, Schoepp.

SAVILLE

SCHREEP

MARTIN, D.

MIT VALSKY

SCHOEPP

MC GRADY

HOWARD

VARSITY BASKETBALL

'60-'61

The Corps of Cadets is proud of its 1960-61 varsity basketball team and its accomplishments. Although the over-all record was somewhat unimpressive 9-9, the league play was sparkling. Lutheran Central, last year's champions, again put together a potent attack to emerge with the victory laurels this year.

The outlook at the end of fall last year was not bright. There were no veteran lettermen and only two who saw action last year returned to the court. These boys, Don Martin and Larry Howard, coupled with Drew Schoepp, Frank Mitvalsky, Dale Saville, and Steve Schreep, modeled a formidable team, that scored 991 points, while allowing 776 points The Red Raiders did exceptionally well considering the handicap which was placed on them.

The season opened on a favorable note when the Big Red five crushed Venice High School. However, the next game against Marquette brought a loss. Prior to Christmas Furlough, the cagers entered the Jennings tournament. In the first game, Western slipped by Jennings to advance into the finals. Being pitted against Ladue proved to be too much for the court men, and the Raiders wound up with a 2nd place trophy.

After Christmas, the ABC League schedule swung into action. Each ABC team played the others twice. Western captured two games from Principia, Lutheran South, and Country Day. They split with John Burroughs, and lost to Lutheran Central.

The over-all Western League record was 7-3 which was good enough to tie with John Burroughs for second place.

The high point man for the year was Dale Saville with 297 points. Saville was the Top Scorer in nearly every contest. However, he had a splendid supporting cast with Larry Howard's lay-ups, Frank Mitvalsky's "unorthodox jump shots", Steve Schreep's hook shots, Drew Schoepp's twenty-footers, and Don Martin's tip-ins. The entire first five, and number six man, are seniors completing their final year of play. George Fields, a junior, and Lee McGrady, a sophomore, will be watched for next year's season.

We salute a fine team which made its own breaks through hard work.

VARSITY BASEBALL

"1ST PLACE DISTRICT"

WMA	4	Lutheran South	2
WMA	4	Country Day	5
WMA	2	Principia	7
WMA	4	Principia	5
WMA	4	Country Day	12
WMA	5	Lutheran Central	13
WMA	11	Mascoutah	12
WMA	0	John Burroughs	12
WMA	8	Lutheran South	9
WMA	3	Lutheran Central	8
WMA	3	Marquette	1
WMA	4	Alton	2
WMA	0	East St. Louis	7

"B" BASKETBALL

Top Row, Standing, Left to Right: Avenatti, Sullivan, Sgt. Hazzard, *Coach.* McGrady, Boehme. *Second Row:* Bird, Wiley, Haaheim, Haury, Carlson. *Bottom Row, Sitting:* Kaune, Stewart, Doucleff, Kirby, Touche, E. *Sitting in Front:* Herman, *Manager.*

"C" BASKETBALL

Top Row, Standing, Left to Right: Higgins, D. E., *Manager,* Sgt. Wolfe, *Coach.* Friedman, W., Captain Krasnansky, *Coach. Second Row:* Bailie, Day, Stratman, R., Bemis, A. H., Neiman, L. *Third Row:* Bauldry, Stanelle, Daugherty, Ellison, Hefner. *Bottom Row, Sitting:* Harsh, T., Erickson, W., Harper, Durham, G., Durham, A.

1960 "A" BASEBALL TEAM

Top Row: Anderson, Haggard, Doucleff, Jackson, *Coach:* Grant, Lockitski, Butler, *Manager.*
Bottom Row: Barona, Rivera, Allen, Stevens, Thomas, P., Dickson, Studebaker, Brown T., Armato, Saville.

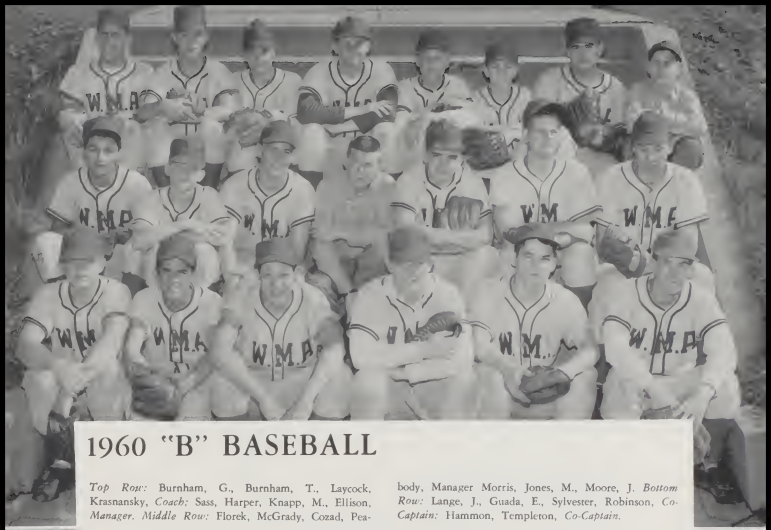

1960 "B" BASEBALL

Top Row: Burnham, G., Burnham, T., Laycock, Krasnansky, *Coach:* Sass, Harper, Knapp, M., Ellison, *Manager. Middle Row:* Florek, McGrady, Cozad, Peabody, Manager Morris, Jones, M., Moore, J. *Bottom Row:* Lange, J., Guada, E., Sylvester, Robinson, *Co-Captain:* Hammon, Templeton, *Co-Captain.*

CROSS COUNTRY

Top Row: Wowk, Saville, Rothberg, Clotfelter, Glascock. *Middle Row:* Martin, D., Kaune, Mitvalsky, Joy Hasse, Coach Atkins. *Bottom Row:* Bird, Pogue, Thomas, T., Freeman.

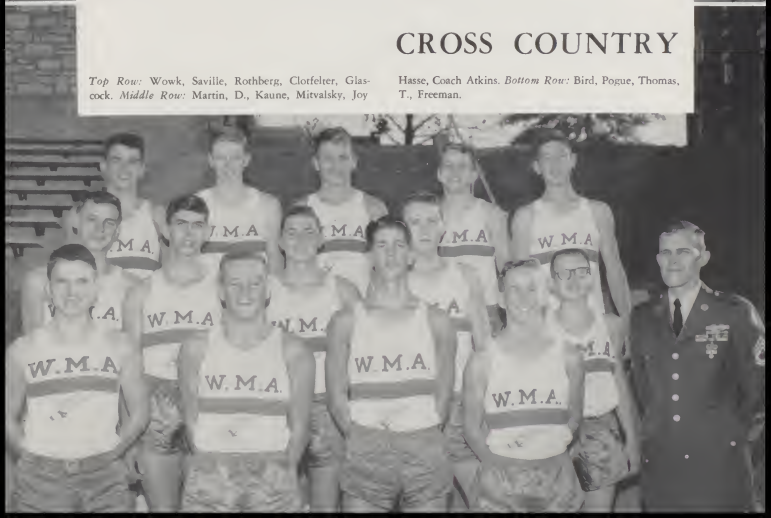

1960 TRACK TEAM

Top Row: Gouin, Ranney, Kelsey, R., Asst. Coach, Abromovich, Coach Crumpacker. *Second Row:* Manager Eder, Joy, Graser, Fischl, Portwood, Engle. *Third Row:* Prime, Rothberg, Bernhard, Mominee, Kaune, Byczynski, D., Karch. *Fourth Row:* Schoepp, Miller, S., Schreep, Brick, Bird, Marshall, Blankenship. *Bottom Row:* Martin, D., Sullivan, Brown, C., Thomas, J., Beier, Allee, Bemis, H.

SWIMMING TEAM

Top Row, Standing, Left to Right: Col. Davies, *Coach;* Lawrence J., Schwab, Prime, Buckley, Erickson, C., Rissman, Clotfelter, Strassman, Horton, Lt. Williams, *Assistant Coach.*

Second Row, Sitting, Left to Right: Fritchey, Slotkowski, Hoyt, Kennedy, Peabody, Brown, T., Wright, Slater, King, Wedig. *Not Present.* Jones, C.

VARSITY SOCCER TEAM

Top Row, Standing, Left to Right: Guada, E. Quiroz, Miller, W., Esteves, I., Kunz, Sarason. Granger, Major Jackson, *Coach;* Clarke, Hopper, Edele, E., Prieto, Glascock, B., Ryan.

Second Row, Standing, Left to Right: Carstens, Betancourt, Knapp, M., Sauzer, Jessen, Hendricks, Marshall, Cuker, Byczynski, D., Brick.

Bottom Row, Sitting, Left to Right: Piza, Guada, F., Silverman, Coopersmith, Millan, Graser, Finkel, Edele, J., Glendening, Pogue.

"B" SOCCER

Top Row, Left to Right: Martinez, R. G., Mueller, Young, W., Murges, Lt. Popovich, Markolf, Friedman, F., Naeve, Garza. *Second Row:* Niemann, J., Lange, Townsley, Ingersoll, Wehmeyer, Glendening, S., Byczynski, E. F., Robertson, Kling. *Third Row:* Alcalde, Held, Stern, Kapuscfak, Benevides, Gallagher, S., Clariond, Martinez, H., Martinez, M., Edelman.

RIFLE TEAM

Standing, Left To Right: Carrow, Burnham, T., Sgt. Brokaw, *Coach,* Thompson, G., Hashbarger. *Kneeling:* Mule, Gilchrist, Pollard, Shanahan, Jacobs.

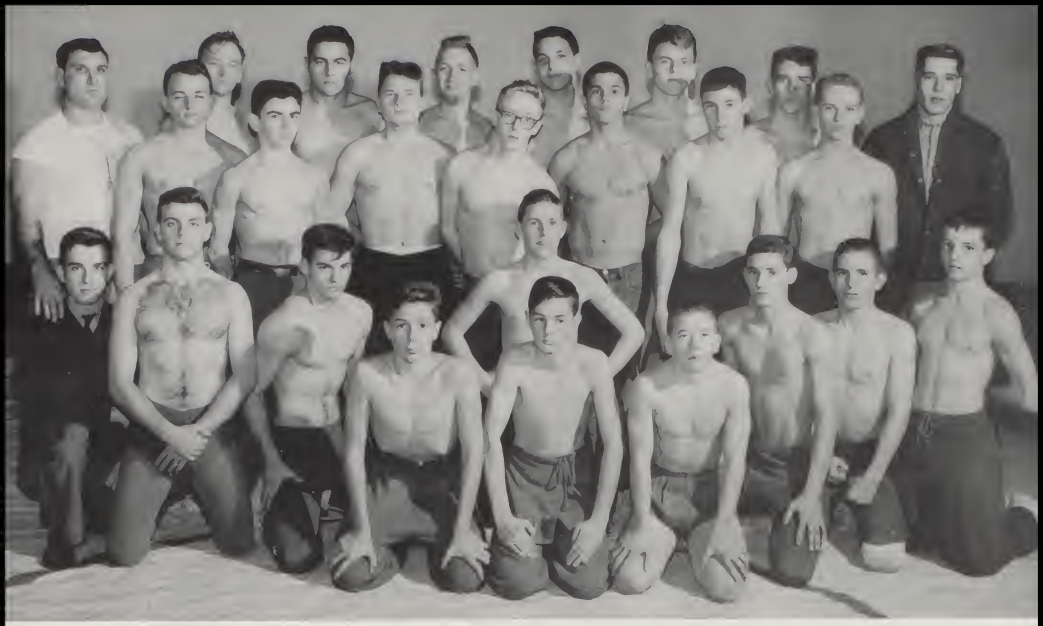

WRESTLING TEAM

Back Row, Standing, Left to Right: Captain Abromovich, *Coach;* Ranney, Engle, Sloan, Katz, Rothberg, Wowk, Burke.

Second Row, Standing, Left to Right: Walkley, Pearson, Kempka, LeBlanc, Klein, T., Dubin, Henderlite.

Front Row, Kneeling, Left to Right: Chandler, Manager, Karch, J., Beier, Hink, Youngblood, Vernor, Miller, Esteves, A., Filler, Hofferkamp.

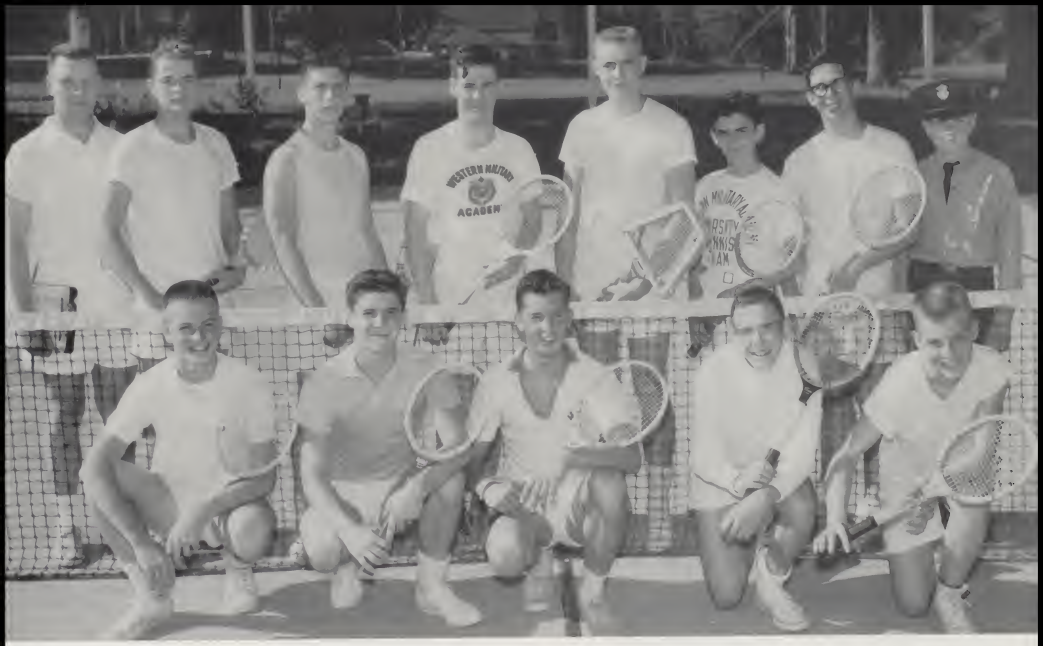

1960 "A" TENNIS TEAM

Top Row: Coach Davies, Mitvalsky, Howard, Fritchey, Hendricks, Pearson, Silverman, Lundin *Manager. Bottom Row:* King, Merkle, Brown, D., Captain, Pollock, Clark.

GOLF TEAM

Top Row: Kinney, Lawrence, Vernor, Bodkin. *Middle Row:* Pratt, Coach. *Bottom Row:* Sanderson, Reece, Pratt, Erickson, C.

"B" TENNIS TEAM

Coach Sutton, Goetz, Coopersmith, Wetzel, Fong, Hink. *Bottom Row:* Taylor, Kennedy, Mendel, Durham, A.

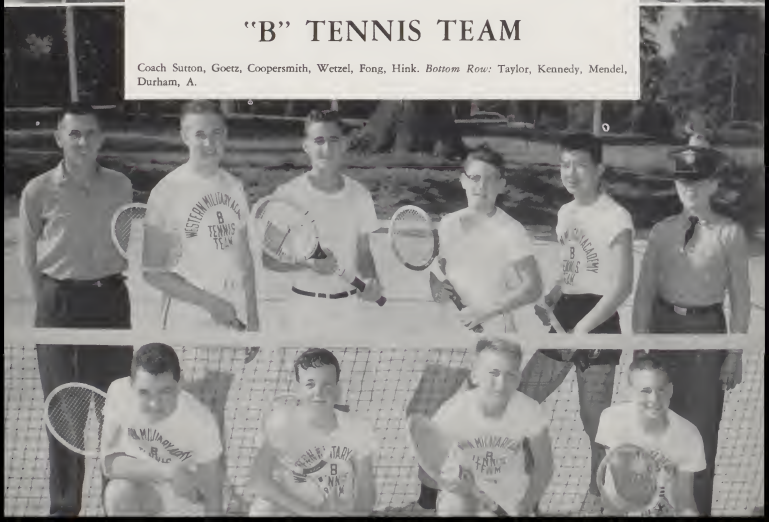

VARSITY RESULTS

1960-'61

VARSITY TRACK

WMA	92 2/3	Bethalto	25 1/3
WMA	54	Principia	64
WMA	101	Lutheran South	17
WMA	77	John Burroughs	56

4th Roxana Relays
7th County Meet
13th East Side Relays

VARSITY TENNIS

WMA	1	Belleville	4
WMA	0	Principia	4
WMA	4	Lutheran	1
WMA	2	Woodriver	3
WMA	0	Belleville	5
WMA	1	John Burroughs	4
WMA	5	Lutheran	0

VARSITY GOLF

WMA	2 1/2	Alton	7 1/2
WMA	5	Aquinas	5
WMA	4	Belleville	6
WMA	10	Aquinas	0
WMA	12	Country Day	0
WMA	6	Collinsville	4
WMA	4	Belleville	6
WMA	1 1/2	Alton	8 1/2
WMA	11 1/2	Country Day	1/2

2nd District Match

VARSITY CROSS COUNTRY

WMA	38	Woodriver	17
WMA	35	Bethalto	20
WMA	34	Lutheran South	21
WMA	47	Triad	19
WMA	19	Jerseyville	39
WMA	25	Lutheran Central	33
WMA	32 1/2	Country Day	22 1/2

VARSITY WRESTLING

WMA	17	Woodriver	40
WMA	26	John Burroughs	22
WMA	35	Country Day	20
WMA	28	Principia	28
WMA	"	Roxana	40
WMA	5	Missouri M.A.	44
WMA	9	East St. Louis	45
WMA	34	Principia	18
WMA	46	Southwestern	10

2nd ABC Championship Match

VARSITY SWIMMING

WMA	57	Retnour	29
WMA	38	University City	48
WMA	46	CBC	40
WMA	35	St. Louis U.H.S.	51
WMA	45	CBC	41
WMA	28	Clayton H.S.	58
WMA	48	Missouri M.A.	38
WMA	40	University City	46
WMA	66	Retnour H.S.	20
WMA	51	Normandy H.S.	35

VARSITY SOCCER

WMA	0	DeAndries	2
WMA	0	C.B.C.	4
WMA	1	Debourgh	2
WMA	3	McBride	4
WMA	2	Principia	2
WMA	1	John Burroughs	1
WMA	3	Country Day	1
WMA	1	Principia	1
WMA	0	Burroughs	2
WMA	0	Debourgh	2
WMA	2	Country Day	0

RIFLE TEAM

WMA	888	CBC	856
WMA	896	St. Louis U. H. S.	903
WMA	3rd Piasa Jr. Senior Match		
WMA	907	MMA	889

NRA Jr. Sectionals — 1st Military Schools

QUIROZ

BEIER-ENGLE

ENGLE

BRICK

GAUDA, E.

GUADA, F.

HENDRICKS, R.

BUCKLEY

PRIME

ERICKSON, C.

BEIER-PEARSON

SLATER

RIPLEY

B & C RESULTS

1960-'61

"B" BASKETBALL

WMA	22	Venice	28
WMA	20	Marquette	45
WMA	54	Aquinas	51
WMA	33	Principia	18
WMA	23	Mascoutah	66
WMA	33	John Burroughs	44
WMA	53	Lutheran South	51
WMA	42	Country Day	38
WMA	37	Lutheran Central	39
WMA	36	Worden	46
WMA	34	Principia	39
WMA	39	Lutheran South	54
WMA	40	Country Day	48
WMA	36	Lutheran Central	33

"B" FOOTBALL

WMA	36	Lutheran Central	7
WMA	35	Lutheran South	6
WMA	0	John Burroughs	27
WMA	20	Marquette	7
WMA	0	Country Day	7
WMA	0	Principia	27
WMA	13	Lutheran South	0
WMA	0	West Junior	28
WMA	0	Principia	39

"C" FOOTBALL

WMA	12	Lutheran Central	6
WMA	0	Principia	0
WMA	28	Lutheran	0
WMA	7	John Burroughs	0
WMA	0	Country Day	20
WMA	19	Lutheran South	6
WMA	0	Principia	21

"B" SOCCER

WMA	0	CBC	6
WMA	0	McBride	1
WMA	0	Principia	1
WMA	0	Burroughs	3
WMA	0	Country Day	0
WMA	0	Principia	1
WMA	1	Country Day	0
WMA	0	Burroughs	1

"C" BASKETBALL

WMA	35	East Junior	24
WMA	39	East Junior	31
WMA	29	Principia	36
WMA	29	John Burroughs	25
WMA	32	Lutheran South	34
WMA	30	Lutheran Central	40
WMA	42	Country Day	33
WMA	44	Lutheran South	38
WMA	40	Principia	28
WMA	44	Country Day	27

"C RESERVE" BASKETBALL

WMA	3	John Burroughs	8
WMA	10	Lutheran South	16
WMA	22	Lutheran Central	24
WMA	5	Country Day	28
WMA	10	Lutheran South	24
WMA	23	Principia	12
WMA	22	Country Day	27
WMA	15	Lutheran Central	28
WMA	17	Principia	7

"B" BASEBALL
ABC LEAGUE CHAMPS

WMA	15	Lutheran South	2
WMA	14	Country Day	6
WMA	8	Principia	4
WMA	6	Lutheran Central	10
WMA	1	Principia	2
WMA	6	Lutheran Central	4
WMA	9	John Burroughs	1
WMA	7	Lutheran South	5

Military

P. M. S. T.

Colonel John M. Davies, III.

Infantry U. S. A. . 1959 . .

THE PMST'S STAFF

Col. Davies, Maj. Jackson, Sgt. Brokaw, Sgt. Atkins, Sgt. Deisher, Sgt. Hazzard, Sgt. Wolfe.

BATTALION STAFF
Front:
Captain McFall — Battalion Commander
Back:
Captain Brown, T., — Adjutant
Captain Schoepp — Executive Officer
2nd Lt. Strassman
2nd Lt. Shanahan

"A" COMPANY
Front:
2nd Lt. Carlson — Plt. Leader
1st Lt. Bingham — Executive Officer
Capt. Bemis, H., — Company Commander
2nd Lt. Karch — Plt. Leader
Back:
M/sgt Pogue — Plt. Sgt.
Pvt. Freeman — Guidon bearer
M/Sgt. Walkley — 1st Sgt.

"B" COMPANY
Front:
2nd Lt. Finkel — Plt. Leader
1st Lt. Edele, E., — Executive Officer
Capt. Byczynski, D. — Company Commander
2nd Lt. Edele, J. — Plt. Leader
Back:
Sgt. Goodman — Guidon Bearer
M/Sgt. Guada, F., — 1st Sgt.

OFFICERS

"C" COMPANY
Front:
2nd Lt. Portwood — Plt. Leader
1st Lt. Engle — Executive Officer
Capt. Templeton — Company Commander
2nd Lt. Silverman — Plt. Leader
Back:
M/Sgt. Hardesty — Plt. Sgt.
Pvt. O'Daniel — Guidon Bearer
M/Sgt. Rebmann — 1st Sgt.
M. Sgt. Glascock — Plt. Sgt.

"D" COMPANY
Front:
2nd Lt. Hendricks — Plt. Leader
1st Lt. Millman — Executive Officer
Capt. Glendening — Company Commander
2nd Lt. Willard — Plt. Leader
Back:
M/Sgt. Serkes — Plt. Leader
M/Sgt Harrison — 1st Sgt.
Sgt. Elliot — Guidon Bearer
M/Sgt. Howard — Plt. Sgt.

"E" COMPANY
Front:
2nd Lt. Williams — Plt. Leader
Capt. Mitvalsky — Company Commander
1st Lt. Armato — Executive Officer
Back:
M/Sgt. Arreola — Plt. Sgt.
L.S. Corp. Durham — Guidon Bearer
M/Sgt Guerrero, C., — 1st Sgt.

DRUM AND BUGLE CORPS

Commanded by
Robinson and Jacobs

COLOR GUARD

Commander Gouin, Betancourt, King, Jessen, Kinney.

BAND

Band Commander 2nd Lt. Martin, Executive Officer 2nd Lt. Bodkin, First Sgt. M/Sgt. Murphy.

MILITARY MOMENTS

Sgt. Brokaw demonstrates the use of the M 1.

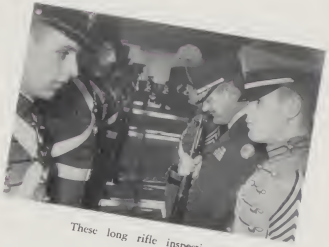

These long rifle inspections!

You're supposed to be watching the demonstration.

Is drill that much fun?

Activities

THE SOCIAL DIRECTOR

"Fayma" Green is more than a title on Western's roster; she is a sparkling personality which touches the daily experiences of every cadet. As dietitian she serves the food that satisfies; as social director, she directs the program that creates happiness. Her specialties; good food, birthday cakes, blind dates, dancing classes, formal and informal dances . . . . all the extras that cadets never forget.

Mrs. Green came to Western with her husband Major W. H. Green, in 1943. Her sons, William, and John, attended and graduated from Western. Early in her Western career, she proved her versatility; she filled in as a teacher, assisted with the lower school, eventually became dietitian and social director. In every capacity her rich personality, her maternal interest, her professional training has given life at Western an extra touch that has made life richer and more pleasant.

THE SENIOR DANCE COMMITTEE

THE MILITARY BALL

THE QUEEN AND HER ATTENDANTS—*From Left to Right:* Miss Jenifer Singer, *Attendant*, Miss Pauline Dormann, *Queen*, and Miss Sue Johnston, *Attendant*.

THE QUEEN AND HER ATTENDANTS

The Receiving Line

Awarding of Medals

THE QUEEN OF THE MILITARY BALL

The wall to wall crepe-papered ceiling.

The Superintendent's reception.

Aloha.

THE JUNIOR PROM

Awarding of the Dad's Loyalty Award to cadet Denis Byczynski.

Gifts of appreciation go to Coach Abromovitch.

Awarding of medals.

Dancing at the Military Ball.

ORGANIZATIONS

M.T.O.

Top Row: Maj. L. Malone, Harrison, Williams, Templeton, Willard, Byczynski, D., Glascock, B., Silverman, Howard, Mitvalsky, Brown, M., Bingham. *Second Row:* Sullivan, Byczynski, E., Ranney, Young, J., Martinez, R., Bishop, Blankenship; Kinney, Lawrence. *Third Row:* Slater, Powers, Burnham, T., Haury, Lange, T., Kaune, Stewart, Denney, Doucleff. *Fourth Row:* Hartman, Quiroz, Touche, E., Ingersoll, Harper, Martinez, R. G., Proffer, Glendening, S., Bailie.

QUILL & SCROLL

First Row: Strassman, Byczynski, D., Armato. *Second Row:* Erickson, C., King, Kinney, Granger.

400 CLUB

First Row: Ingersoll, Maj. L. A. Malone, Hartman. *Second Row:* Harper, Sullivan, Burnham, T., Powers, Touche, E., Ellison, Martinez, R. G.

RECALL EDITORIAL STAFF

Standing, Left to Right: Strassman, Ridgeway, Byczynski, Glascock, MacFall. *Sitting:* Williams, Templeton, Bingham, Willard, Serkes. *Absent:* Millman.

RECALL BUSINESS STAFF

Standing, Left to Right: Armato, Graser, Rebmann, Glendening, Edele, J., Finkel, Willard, Edele, E. *Sitting:* Carstens, Templeton, Silverman, A., MacFall, Millman.

SHRAPNEL EDITORIAL STAFF

Left to Right. First Row: Slater, Armato, King, Granger, Strassman, Erickson, Byczynski D. Forsberg, Kinney. *Second Row:* Lehmann, Haury, Stewart, Finkel, Maj. Hinton, Edele, E., Rumford, Slotkowski, Pollard, Buschman. *Third Row:* Harper, Ellison, Hasse, Patrick, Bauldry, Callen, Witz

SHRAPNEL CIRCULATION STAFF

First Row. Left to Right: Byczynski, E., Buschman, Bauldry, Hyde, Proffer, Pollard, Webster, Martinez, R. G. Dominick. *Second Row:* Markoff, Glendening, S., Friedman, F., Scott, Lehmann, Magnabosco, Mueller, J. *Third Row:* Pottorf, Blackstock, Lehamn, Winick, Callen, Mockbee, Durham, G., Dannemiller.

GLEE CLUB

First Row: Mrs. Shanahan, Dannemiller, Hasse, Ellison, Held, Wowk, Lehmann. *Second Row*: Miller, W., Harrison, Guerrero, Martin, D., Shanahan.

Third Row: Wonderlin, Foss, Niemann, L., Winick, Goodman, Piza, Martinez, H. Martinez, R. G. Roberts.

Fourth Row: Niemann, J., Mueller, J. A., Buschman, Haaheim, Scott, Ripley, McGill, Horton.

MINSTREL-LAND

Shanahan "soft-shoeing"

Chorus girls are hard to find on the Western campus, but these six characters had to do.

In this garb, Ellison even catches the eye of the M. C., Ingersol.

Ingersol handled the position of M. C. very adroitly.

Bones (Horton) and Tambo (Lehman) provide the laughs throughout the night with Ingersol acting as the middleman.

CHRISTMAS TIME

Silver and Salter don't have the Christmas spirit this year.

Sometimes it pays to believe in Santa Claus.

Santa knows best.

Mrs. Shanahan presents the more serious side of Christmas.

THROUGH THE WEEK

Lt. Webber checks his light for the nightly inspection.

MONDAY

Another delicious WMA dinner.

TUESDAY

Cadets rush to get their mail.

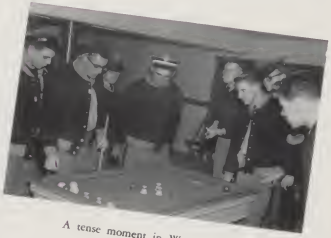

A tense moment in Western life.

Saville finally got his letter from "home."

CADET LIFE

WEDNESDAY

Several cadets pay a visit to the nurse — during office hours.

Majors Lange and Malone sell goods to cadets in the Q.M.

THURSDAY

Gouin and Schreep pocket another allowance.

Major Green prevents stuffing the ballot box.

Mrs. Thomas waits on hungry cadets.

BARRACKS LIFE

FRIDAY

Newman barracks gets ready for Sat. inspection.

This floor will be clean for Saturday inspection.

Oldman barracks gets ready for Sat. inspection.

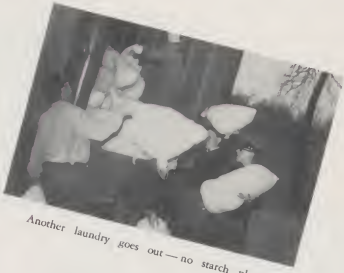

Another laundry goes out — no starch please.

Karch takes care of another disciplinary problem.

SATURDAY & SUNDAY

Glendenning thoroughly checks Mule's rifle.

But I need the coat today!

Studebaker and Col. Moore discuss the inspection.

Col. Moore prepares for inspection.

Cadets get back to the books after a "relaxing" weekend.

Sunday brings the cadet officers out in full confusion.

CAMPUS PERSONALITIES

CAUGHT!

Another tense moment.

Every other week Ed prepares for G.I.

Famous last words, "I'll have it ready next week."

So you think it is clean.

SPARE SHOTS

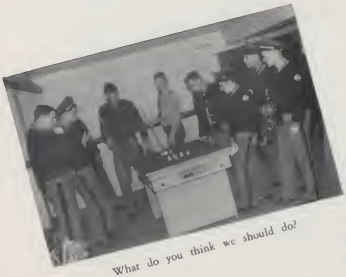

What do you think we should do?

Phil must expect to pass.

Is this the year you sweep your room out?

Yes, you do need a new can.

Did you drop something?

1960

Representatives from the Class of 1960 sing "farewell" to their Alma Mater.

Another Western Cadet joins the alumni ranks.

CROWNING MOMENTS

The flag ceremony, to the class of 1960, was their final act before handing the leadership of the Corps to the class of 1961.

The class of 1960 awaiting their diplomas while the class of 1961 stands in the background ready to occupy the Class of 1960's when they are vacant.

ACKNOWLEDGEMENTS

THE RECALL STAFF

Editor - in - Chief	Kenneth Bingham
Editor	Calvin Willard
Journalism Editor	Charles Williams
Academics Section	Bruce Glascock
Military Section	Mike Strassman
Sports Section	Charles MacFall, Richard Templeton
Organizations	Dennis Byczynski
Activities	Ted Millman
Photography	Randolph Brick
Artwork	James Karch
Advertising Section	Myron Serkes
Business Manager	Art Silverman
Circulation Managers	William Glendening
	George Shanahan, Harold Bemis

SPONSOR & ADVISOR

The Senior Class of 1961 wishes to express its deep appreciation to Lt. Colonel Chester L. Persing, who made the yearbook possible and kept the work moving ahead.

PHOTOGRAPHY

Mr. Sidney Ashen-Brenner, S. Ashen-Brenner Studio, 4050 Lindell Blvd., St. Louis, Missouri.

ADVERTISING

Without the gracious support of our advertisers this annual could never have been printed. To these advertisers the RECALL staff and the Senior Class of 1961 wish to express their deepest appreciation.

PEMLAKE REALTY COMPANY
TRUCK
TERMINAL
INVESTORS
418 OLIVE ST. • ST. LOUIS 2, MO.

VANDALIA LAUNDRY & DRY CLEANING CO., INC.

423 W. Main Street Vandalia Illinois

Laundry and Dry Cleaning of Distinction
For people who are particular

Louis Schulte, Manager

PHONE 118 WE DELIVER

Congratulations to

the

Class of '1961

UNIVERSAL-OHIO CORPORATION

LORAIN, OHIO

Specialists In The Repair And Rejuvenation

Of Non-powered

Material Handling Equipment

John R. Murphy **William G. Graser**

Best Wishes to the Class of '61

STATE SAVINGS AND LOAN ASSOCIATION

Collinsville & Missouri Ave.
Illinois

East St. Louis
UPton 5-5300

THE GIBERSON INSURANCE AGENCY

Alton, Illinois

Protecting the Future through Insurance

Congratulations
to
The Senior Class
From

MR. AND MRS. PHILIP ARMATO

WILSHIRE PHARMACY

641 Berkshire
East Alton, Illinois

Fast Delivery Service
Hallmark Cards
Cosmetics

Best Wishes From

MISSISSIPPI LIME COMPANY

Alton, Illinois

Compliments

of

ORTHOBAND COMPANY, INC.

St. Louis, Missouri

Orthodontic applionces

Congratulations

and

Best Wishes

to

Western Military Academy

and the

Senior Class

of

1961

THE SILVERMAN FAMILY

St. Louis

Missouri

BEST WISHES

TO

THE GRADUATING CLASS

OF

1961

MR-MRS CHARLES M. FINKLE

BEST WISHES

TO

THE GRADUATING CLASS

OF

1961

CROWN PACKING COMPANY

PORK PACKERS

DETROIT MICHIGAN

Compliments
of

JORDAN HAUSS

Compliments of

SRRINGMAN LUMBER COMPANY

1001 East Broadway
ALTON, ILLINOIS

Congratulations
to the class
of 1961

MR. & MRS. W. P. PORTWOOD

Fort Worth Texas

New contributions to better living,
better defense, better industrial efficiency from

Magnavox Creative Electronics

On the eve of its 50th anniversary, Magnavox reports some of its major recent achievements.

Consumer Products—For well over two generations, Magnavox has led in innovation. Today the Consumer Products Division is on the market with a vast array of products, giving Magnavox the biggest competitive lead in its history. Here are just a few recent examples of Magnavox achievements in home entertainment.

RECORDS NOW LAST A LIFETIME with the revolutionary new Magnavox Imperial Automatic Record Player. It handles records more gently than human hands . . . plays them virtually without wear by a "feathertouch" tone arm which exerts only 1/10-oz. pressure on the record. It is jam-proof, fool-proof and plays records without distortion . . . adding to the leadership of Magnavox in stereophonic high fidelity.

IN BIG PICTURE TELEVISION, Magnavox has been the leader for several years . . . last year sold more than one-third of all the 24"* sets sold. And Magnavox is now introducing new 27"* models which further widen the gap. With 400 square inches of picture, these sets have about 130 square inches more than widely publicized new 23"* sets yet take no more wall space.

THE STEREO THEATRE, a Magnavox development introduced in 1959, has opened a whole new market. It combines stereophonic high fidelity, TV, FM/AM radio and phonograph in a single console. Magnavox dominated this market last year, and although imitated by nearly all major competitors, still leads with about 50% of all sales in the first 6 months of 1960. There is now a complete line of Magnavox Stereo Theatres, from $339.90 to $795.00.

**Diagonal measure*

IN THE INTERNATIONAL FIELD, Magnavox International Electronics, Ltd., was organized last spring, headquartering in London. This subsidiary will bring Magnavox creative engineering to the European scene and market Magnavox brand products in England and the U. K., and eventually in other world markets.

Government and Industry—In the complex field of sophisticated electronics, Magnavox serves the national defense both as the supplier of specialized components and as the developer of entire systems. Because our military leaders look to Magnavox for solutions to complex problems, the present backlog of business is consistently heavy in these areas.

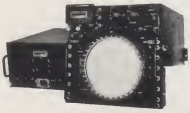

ANTI-SUBMARINE WARFARE SYSTEMS

AIRBORNE NAVIGATIONAL RADAR SYSTEMS

MISSILE AND SATELLITE COMPONENTS • AIRBORNE MISSILE FIRING EQUIPMENT • AIRBORNE COMMUNICATION SYSTEMS • NAVAL VESSEL COMMUNICATION SYSTEMS • GROUND COMMUNICATION EQUIPMENT • DIGITAL AND ANALOG COMPUTERS FOR MILITARY CONTROL SYSTEMS.

Because of Magnavox creativity and ingenuity, it is engaged in many other projects which for classified reasons may not be revealed. The continued investment program by Magnavox in new research facilities and equipment assures that the Company is uniquely equipped to pioneer, invent and develop new applications in electronics, electro-acoustics, electro-chemicals, electro-physics and electro-mechanics.

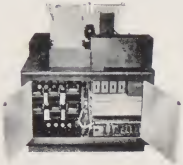

DATA PROCESSING EQUIPMENT FOR MILITARY AND INDUSTRIAL APPLICATIONS

THE Magnavox COMPANY

World Leader in Stereophonic High Fidelity and Quality Television . . . precision electronic equipment for industry and defense, Fort Wayne, Indiana

FRED J. FREINER
President

FRED A. FREY
Vice-President

L. E. MAHAN AND COMPANY

(MORTGAGE LOANS)

Residential (all types), Apartments, Commercial
Office Buildings, Hotels, Industrial, Leasehold

REAL ESTATE SALES

509 OLIVE STREET

GArfield 1-0250

COMPLIMENTS OF

GERMANIA SAVINGS AND LOAN ASSOCIATION

543 E. Broadway
Alton, Illinois
HO 2-0058

NATIONAL GOULD AUTO SUPPLY CO.

PARTS FOR ALL CARS, TRUCKS, AND BUSSES

318 Piasa

Alton, Illinois

WE'RE GOING WITH YOU

Whether you knew it or not, almost every day of your school year you've used a product made by Olin Mathieson, or one that Olin Mathieson helped to make.

Once you're established in business or professional life, you'll probably hear a lot more about Olin Mathieson. A good many of you may have business with us, and a few of you may even come to work for us. There will be room because Olin Mathieson is growing. When Olin Industries, Inc., merged with the Mathieson Chemical Corporation in August, 1954, they brought together the skills, facilities and resources of two of the country's most rapidly expanding industrial organizations.

We extend our best wishes to you. May the future bring you all that you've hoped for and everything for which you've worked.

OLIN MATHIESON

East Alton, Illinois

J. W. BOYLE & CO.

Wishes the Class

of "61"

The Best of Luck

J. W. Boyle & Co.
509 - 512 National Bank Bldg.
E. St. Louis

DEMOULIN BROTHERS & COMPANY

GREENVILLE, ILLINOIS

●

Designers and Manufacturers of
UNIFORMS

●

For many years we have supplied all
Uniform Equipment for

WESTERN MILITARY ACADEMY

Compliments of

LUHR BROS., INC.

General Contractors

Columbia Illinois

Congratulations

to the class

of

1961

MR. & MRS. ALBERT P. ARMATO

COMPLIMENTS

R. R. PEARCE
WHOLESALE MEATS

Dial 9-2431 TRiangle 6-5964

COTTAGE HILL, ILL., MADISON, ILL.

COMPLIMENTS

of

MARITZ
SALES BUILDERS

St. Louis Missouri

RISSMANN
GRAPHIC ARTS
SUPPLY CO.

Complete supplies for
Lithographer — Printer
Photo Engraver

2714-16 Pestalozzi St.
St. Louis 18, Missouri

PRospect 3-5303

Compliments

ALTON
MINERAL SPRINGS

ALTON, ILLINOIS, H. J. JUNGK, Mgr.

Lee AMERICAN FREIGHT SYSTEM

LINKING 9

IMPORTANT INDUSTRIAL AREAS WITH THE GREAT

CITY OF . . .

ST. LOUIS

MOLINE
ROCKFORD
QUINCY
AURORA
PEORIA
SPRINGFIELD
SOUTH BEND
DETROIT
MEMPHIS

MODERN MOTOR FREIGHT SERVICE
that is DEPENDABLE, ECONOMICAL and EFFICIENT . . .

GENERAL OFFICE 6TH FLOOR COMMERCE BLDG., ST. LOUIS

• TERMINAL •

at HALL ST. and ADELAIDE AVE.

Phone: MA. 1-7942

LEE TRANSPORTATION CO.
MC-33278

LEE AMERICAN FREIGHT SYSTEM, Inc.
MC-72300

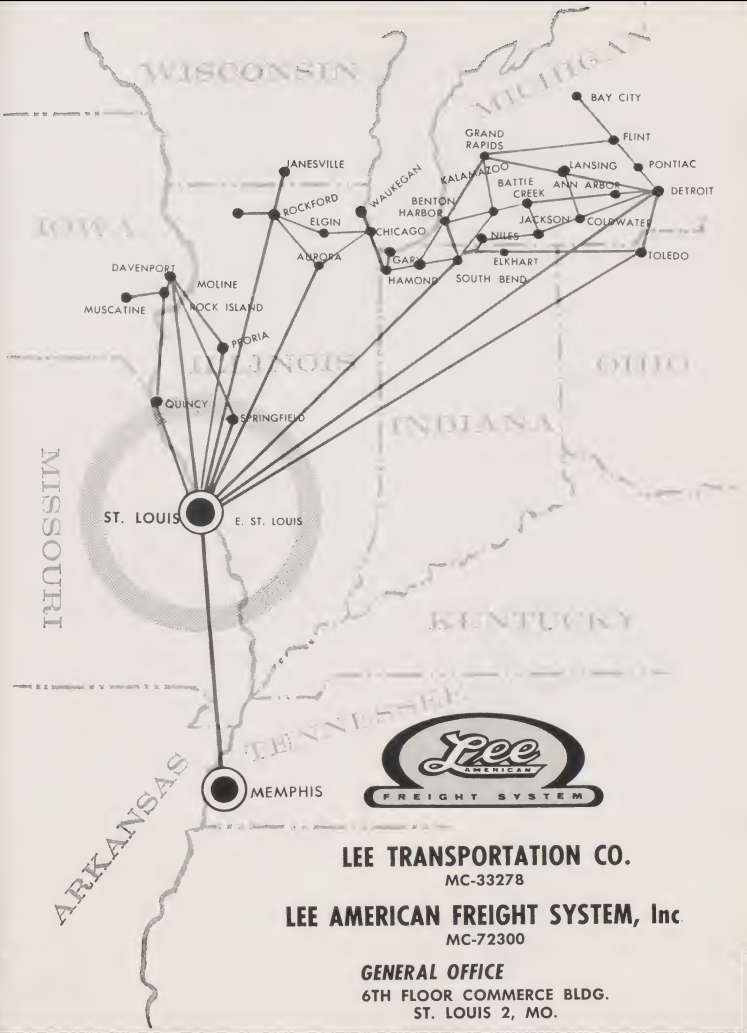

LEE TRANSPORTATION CO.
MC-33278

LEE AMERICAN FREIGHT SYSTEM, Inc
MC-72300

GENERAL OFFICE
6TH FLOOR COMMERCE BLDG.
ST. LOUIS 2, MO.

Congratulations to
the
Class of '61

THE BONNEE COMPANY, INC.

St. Louis Missouri

Compliments of

SPRINGMAN LUMBER COMPANY

1001 East Broadway
ALTON, ILLINOIS

LION

"Sign of a good neighbor"

LION OIL COMPANY
A Division of Monsanto Chemical Co.

Letterpress — Photo — Offset

ADAMS PRINTING CO.

NATIONAL

PRINTING CO.

536 East Broadway
ALTON, ILLINOIS

Phone:
HO 2-0044
HO 2-0055
HO 2-2311

Compliments

of

NATIONAL AUTO SUPPLIES

Wholesale Distributors

1110 Illinois Avenue

East St. Louis, Illinois

CONGRATULATIONS & BEST WISHES

TO

THE WESTERN MILITARY ACADEMY GRADUATES,

EXECUTIVES, FACULTY

IN

THE 82nd YEAR

MARTIN FAN & BLOWER CO. INCORPORATED

MANUFACTURERS OF VENTILATING EQUIPMENT

for

Hospitals Schools Institutions Govt. Bldg's and Industrial Plants

4634 West 21 Place Chicago 51, Illinois

COMPLIMENTS
OF
TRAILMOBILE, INC.
1409 HOWARD STREET
ST. LOUIS, MO.

FOR OFFICE SUPPLIES
CALL
W. K. WOODS STATIONERY CO.
209 4th STREET
ST. LOUIS 2, MO.
Phone GArfield 1-034

HAGGERDY
BROTHERS

A FRIEND

BEST WISHES
SPANISH LAKE
PHARMACY
12100 BELLEFONTAINE ROAD
ST. LOUIS 38, MO.
JOHN P. MUELLER

Your Financial Home Away From Home . . .

ALTON BANKING & TRUST COMPANY

"THE WEDGE BANK"

620 EAST BROADWAY

Member Federal Deposit Insurance Corporation

PICTURE FRAMING
AT ITS DISTINCTIVE BEST
ART AND PRINT GALLERY

Wholesale and Retail

CHESTER WONDERLIN

403 North Main

Bloomington, Illinois

IF YOU ARE THINKING OF
BUILDING A NEW HOME
LOOK TO A HOME OF
QUALITY

SOUTHERN
HOMES, INC.

MFG. OF SOUTHERN AND MIDWEST HOMES

VISIT OUR DISPLAY HOME

P.O. BOX 656 PH. DUDLEY 4-8108

LOCATED ON U. S. 141
BATHALTO, ILL.

OR CONTACT GENERAL OFFICE
SOUTHERN HOMES INC.
500 W. LINCOLN ST.
CHARLESTON, ILLINOIS

Best wishes
to
the Closs of "61"
Compliments of

INTERNATIONAL HARVESTER

Internotionol Horvester Compony
Motor Truck Dist.
Chouteou at Spring
St. Louis, Mo.

A FRIEND

Good Luck
to
the Closs of "61"

AUGUSTINE'S RESTAURANT
AND
COCKTAIL LOUNGE

1200 Centerville, Ave.
Belleville, Ill.

Noll's
ICE CREAM

CONGRATULATIONS WITH BEST WISHES

AND SUCCESS

TO

THE CLASS OF 1961

REBMANN PRODUCTS CORPORATION

BUILDERS

OF

QUALITY DIE-CAST DIES

DEARBORN MICHIGAN

Compliments of

JORDAN HAUSS

FLAMINGO MOTEL

54 Deluxe Units

At the bridge entrance

Alton, Illinois

Phone HO 2-0642

Best wishes to the class of 1961

FIRST NATIONAL BANK

& TRUST COMPANY

In Alton, Illinois

at

Third and Belle Streets

Member Federal Reserve System

Member Federal Deposit Insurance Corporation

For fine dining —
Comfortable modern Rooms

THE RIVIERA ROOM

Headquarters for Western Patrons

Have you Dined in the Skyroom?

STRATFORD HOTEL

Alton, Illinois

Best Wishes

to

The Class of

1961

THE NEWELL WILLIAMS

FAMILY

Everything for your family,
Home, Car, Farm

SEARS
ROEBUCK AND CO

"Satisfaction Guaranteed or
your money back"

10th and State
East St. Louis, Ill.

309 Piasa
Alton, Ill.

M. C. SLATER, INC.

SAFE DEPENDABLE
FREIGHT SERVICE
ILLINOIS — INDIANA — MISSOURI
TERMINALS AT

ST. LOUIS	CHestnut 1-1413
ALTON	HOward 2-8212
CHICAGO	SAginaw 1-2420
PEORIA	PEoria 3-4233

Congratulations
to
The Class of '61

HAUSGAS INC.

116 W. Main St.
Washington, Missouri

BEST WISHES TO ALL WESTERN CADETS

DUKE BAKERY

819 HENRY STREET
"WE SPECIALIZE IN PARTY CAKES"

HO 2-2922 ALTON, ILLINOIS

A FRIEND

Dial 2-0066

Alton SAVINGS & LOAN Association

620 EAST THIRD STREET ALTON, ILLINOIS

FEDERAL HOME LOAN BANK SYSTEM MEMBER

FEDERAL SAVINGS AND LOAN INSURANCE CORPORATION SAFETY OF YOUR SAVINGS INSURED UP TO $10,000

Congratulations

to the class of 1961

MR. & MRS.

W. P. PORTWOOD

Fort Worth, Texas

Congratulations to
The Class of 1961

LIVERNOIS MOVING
&
STORAGE CO.

WEbster 3-6690
Edgar D. Patrick

12425 Schaefer Highway
Detrait 27, Michigan

Congratulations to
Class of 1961

MR. AND MRS.
WILLIAM CUKER

101 WAYS TO BETTER OFFICE EFFICIENCY

OFFICE MACHINES, INC.
2121 Olive
MA 1-5414

Adding Machines
Calculating Machines
Baakkeeping Machines
Cash Registers

THERMO-FAX SALES, INC.
2815 Olive
OL 2-7272

Copy Machines
Microfilm
Reader-printers

CENTRAL MICROFILM SERVICE CORP.
2121 Olive
GE 330
Microfilm Specialists

Cantractual Service
Film Processing
Electrostatic Printing

SAUZER'S
MODERN WAFFLE SHOP
AND KIDDIE LAND

Routes 30 and 41
Schererville, Indiana

CONGRATULATIONS GRADUATES

Congratulations
to the Senior
Class
from

MR. AND MRS.
ALBERT ARMATO

Residential • Commercial • Industrial

MORTGAGE LOANS
HARTGER AND
WILLARD, INC.

141 Ionia Avenue, N.W.
Grand Rapids, Michigan
Telephone GL 8-1585

Best Wishes

From

FRED WEBER, CONTRACTOR INC.

7929 Alabama Ave.

St. Louis 11, Missouri

Everything for your Fomily, Home, Cor, Form

SEARS

ROEBUCK AND CO.

"Sotisfoction Guoronteed or Your Money Back"
10th ond State in Eost St. Louis, Ill.
Store also in Alton, Ill.

A FRIEND

With best wishes
to the
Class of 1961

MISSOURI DREDGING COMPANY

St. Louis, Missouri
Marine Canstructian and Engineering

A FRIEND

INTER-COLLEGIATE PRESS

Publishers — Manufacturers

Yearbooks — Yearbook Covers

Diplomas — Graduation Announcements

Factory — Home Office

Kansas City, Mo.

U.S.A.

The St. Christopher panel is the central figure in the series of antique glass reproductions of famous figures in the Cadet Chapel. The original window of St. Christopher by Adam Elsheimer (1578-1610) was reproduced in antique glass by the famous St. Louis Artist, Emil Frei.

St. Christopher is often referred to as the "Soldier's Guardian Saint."

Western Military's

St. Christoph

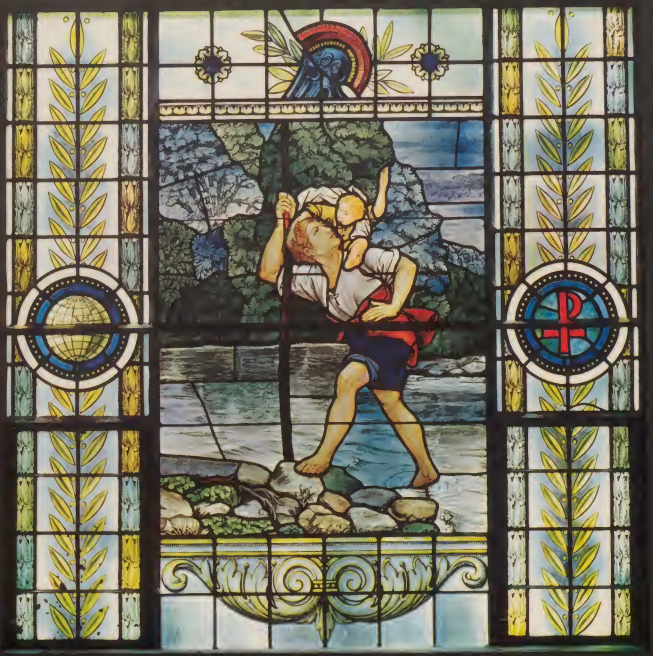

er's Window

Alton, Illinois